Second Edition

Newport Daily News.

Second Edition

ESTABLISHED 1846. NEWPORT, R. I., SATURDAY, OCTOBER 13, 1906.—TEN PAGES. PRICE TWO CENTS.

THE BEST THERE IS.

The name doesn't interest us. One year it's one kind, the next perhaps another, but always the best we can find for the money.

THE HEATING PROBLEM

Is to get great volume of heat with small consumption of coal. We solve it anew each season. As Heat Experts we look them all over, study all their good points and find out their poor ones, and pick the best for our customers—it's the kind that keep our customers coming, you know.

28 patterns of the season's best heating idea—made to make heat and save coal.

From $4.00

As Heat Experts we are pleased to give advice on all sorts of heating problems. Furnace work in all its branches attended to by men of great reliability and long experience.

A. C. TITUS CO., 225-229 Thames Street. Newport, R. I.

M-O-V-E I-N O-N-E O-F T-H-E-S-E.

Cottage, Anthony St.,	$ 11.	Flat, upper, Green St.,	$ 18.
Cottage, East Flowery St.,	18.	Tenement, upper, Powel Ave.,	18.
Cottage, Vernon Ave.,	22.	Tenement, River, R. I. Ave.,	23.
Cottage, Dartmouth St.,	22.	Tenement, Briley St.,	20.
Cottage, Cross St.,	25.	Tenement, Thames St.,	20.
Tenement, lower, Dearborn St.,	12.	Tenement, upper, Broadway,	20.
Tenement, lower, Frank St.,	12.50.	Tenement, lower, Bradford Ave.,	20.
Tenement, lower, Young St.,	12.50.	Flat, upper, Thames and Fair Sts.,	20.
Tenement, lower, Church St.,	14.	Flat, lower, New Realty Build'g,	21.
Tenement, lower, Elliott Pl.,	15.	Flat, upper, New Realty Build'g,	21.
Tenement, upper, Elliott Pl.,	16.	Tenement, lower, Bay View Ave.,	22.
Flat, upper, B. & M. Exchange,	15.	Tenement, lower, Annandale rd.,	22.
Flat, upper, B. & M. Exchange,	15.	Tenement, upper, Broadway,	23.
Flat, upper, B. & M. Exchange,	15.	Tenement, upper, Thames St.,	25.
		Tenement, upper, John St.,	30.

Boarding House, Annandale Rd. and Weaver Ave., $350 a year. Cottage, Touro St., $500 a year.

SEE BRIGHTMAN.

Open Saturday Evenings Only. Tel. 1020.

NEW ARRIVALS.

VERY APPROPRIATE FOR

Remembrance, Birthday Presents or WEDDING GIFTS.

While our stocks are choice, beautiful and desirable we have recently received 15 to 20 more cases of Oriental and Japanese China, Busts, Figures, Statues, Rich, Brilliant Cut Glass and Sterling Silver Novelties, etc.

AT PRICES MUCH LESS

Than can be obtained elsewhere for less desirable goods. S. pronounced are these collections that they need but a glance to insure your interest.

Japanese HAND PAINTED CHINA.
Fruit Dishes, 75c., $1, to $3.
Fancy Cake Plates, 50c., 75c., $1.50.
Salad Bowls, $1., $2., $3.
Olive Dishes, $2., $2.50, $3.
Tea Sets, $1.25, $2.50 to $7.50.
Chocolate Sets, $2, $3, $5.
Large Placques, $1., $1.50, $2.50.
Cracker Jars, 60c., 75c., to $2.50.
Umbrella Stands, $1.50, $2.50 to $7.50.
Choice Jardinieres 50c., $1.$1.50 to $50.
500 Jap. Vases, 50c., $1, $2, $3, $5.

STERLING SILVER.
Sterling Sugar Spoons, $1.50 up.
Sterling Bon Bon Boxes, 75c. up.
Sterling Hat Brushes, $1.50 up.
Sterling Meat Forks, $2.50 up.
Sterling Jelly Spoons, $3.25 up.
Sterling Gravy Ladles, $1.50 up.
Sterling Candle Sticks, $3.25 up.

Oriental BUSTS, FIGURES AND STATUES.
25 Oriental Busts 18in. tall at 35c.
30 16in Color Busts, 16in. tall at 60c.
20 choice Busts, 18in. tall at $1.
12 Large Figures, Special, $1.50.
5 Extra Large Figures at $2.
15 Statues at $2, $3, $4, $5.

BRILLIANT CUT GLASS.
Bonbonniers, 75c., $1,25, $1.50.
Olive Dishes, $1.25, $1.50, $2.50.
Spoon Trays, $2, $2.50, $3.50.
Celery Dish, $1.50, $1.50, $5.
Sugar and Cream Set, $3, $4.50.
Water Jugs, $3.50, $7.50, $9.
Loving Mugs, $2, $2.50.
Tumblers, 75c. and $1.
Bowls, $1, $3, $5, $10.
Vases and Trumpets, $5, $7, $9.
Oil and Vinegar Bottles, Finger Bowls, Fruit and Salad Dishes, etc.

Scores of other unique, handsome and useful articles not advertised. THE NEW STORE standard always the highest. Prices absolutely the lowest and stock always the largest.

JOHN H. KAZANJIAN & CO.

166-168 Bellevue Avenue. Tel. 1020 Cor Bath Road.

LITTLE MACKEREL, NativeBlueFish WYATT'S MARKET. Telephone 336.

OSTEOPATHY.
CLARENCE H. WALL, D. O.,
Office 124 Mill Street,
NEAR BELLEVUE AVENUE.
Hours 11 to 4. Tuesday and Friday

LOST BEARINGS IN DENSE FOG

Two Hudson River Steamers Collide at Glasco.

One Employe Killed and Another is Missing.

KINGSTON, N. Y., Oct. 13.—The night passenger steamers Adirondack of the People's line of Albany, and Saratoga of the Citizens' line of Troy, collided near Glasco, 12 miles north of the city, at 1:15 o'clock this morning. Clarence Sherman of Melrose, N. Y., an oiler on the Saratoga, was killed, and George Horton of New York city, clerk on the Adirondack, is missing. The collision occurred in a dense fog which prevented the pilots of either boat from seeing the other. Both, it is thought, missed their bearings.

The Saratoga sustained the greater damage. The Adirondack was on her way to Albany and the Saratoga was en route to New York. The Adirondack tore off the port side of the Saratoga, which listed to port and her boiler went overboard and sank. Sherman, an oiler, was killed instantly by flying timbers. An employe named Horton on the Adirondack was supposed to have been knocked overboard and drowned.

New York passengers on the Saratoga were knocked down by the force of the collision, but the crews of both boats assisted in rescuing them, and later they were transferred to the City of Troy, landed at Tivoli and sent to New York by train.

The passengers on both boats became panic-stricken, and only by the coolness of the officers and crews of both craft was heavy loss of life prevented. The Adirondack, after the fog had cleared, was able to proceed to Albany.

The Saratoga listed to port and was hauled to Glasco dock, where she is anchored. Captain Brown, of the Saratoga, at once came to Kingston and arranged for wreckers to raise her sunken boiler.

The officers of the Saratoga say the collision was unavoidable. Their boat had just passed an island south of Glasco when an immense fog bank rolled out of Saugerties creek, obscuring the view of everything on the river. The approaching Adirondack had been seen, but was completely hidden when the fog bank intervened between the two boats. Without warning, the Adirondack's light suddenly loomed large in the fog and the crash followed.

The staterooms of the port side of the Saratoga were crushed in. The boats swung away immediately after the collision, the Saratoga listed and the inmates of the staterooms were thrown into the almost icy water of the Hudson river. A dozen passengers, it is estimated, were thrown from their beds and banks into the river. During the confusion following the accident it was impossible to keep track of their number or their identity.

Second Pilot Ludwig, of the Saratoga, was steering his vessel. Captain Brown had been in charge, but left the pilot house to go below soon after passing Kingston. The Saratoga has been towed to east shore of the Hudson opposite Glasco. Captain Brown is extremely nervous and cannot give a connected account of the accident, or what followed.

Steamer Onteora of the Catskill night line came along soon after the accident, and assisted in rescuing several of the passengers who had been thrown into the river.

LATEST NAVAL NEWS.

Orders of Officers Issued by the Department Today.

(Special despatch to the News.)

WASHINGTON, Oct. 13.—The following orders to officers were issued by the Navy Department today:

Lieutenant Commander W. A. Gill, ordered to duty with the Midvale Steel Company at Philadelphia.

Lieutenant G. S. Galbraith, detached from duty at the works of the Midvale Steel Company, Philadelphia, and ordered to the works of Cramp & Sons.

Assistant Paymaster W. H. Witterdink, detached from the navy yard, New York.

The following movements of naval vessels were reported today to the department:

Arrived—Charleston at Arc Island, Dolphin at New York, Des Moines, Celtic and Hannibal at Manzanillo; Marietta at Monte Christi, Yankton at Boston.

Sailed—Hopkins, from New York for League Island.

Patchin.

MAKE GREAT STIR IN FRANCE.

Revelations of German Policy in von Hohenlohe's Recollections.

PARIS, Oct. 13.—The revelations resulting from the publication in Germany of the late Chancellor von Hohenlohe's "recollections" continued to make a great stir in France, on account of the sidelights thrown upon German policy toward the republic, and today, in connection with the centenary tomorrow of the battle of Jena, which opened the gates of Berlin to the victorious French army, the newspapers here are filled with articles on the subject. The general verdict is that Emperor William's action in dismissing Prince Bismarck for counselling fidelity to Germany's Austrian ally was highly honorable to the emperor, but nevertheless entailed grave consequences.

The prevailing opinion here is that ther is some important secret behind the publications of Prince Hohenlohe's "recollections," but there is a disposition to attribute it less to court intrigue than to a manoeuvre to advance the anti-monarchical movement by discrediting personal rule in Germany.

WIHOUT SPECIAL PERMISSION.

Employes of Russian Court Forbidden to Shelter Any Persons.

ST. PETERSBURG, Oct. 13.—The minister of the imperial court has issued an order forbidding officials and employes of the court to rent rooms or otherwise shelter persons without the special permission of the minister. The order is due to the arrests of terrorists at Peterhof, September 28, and the discovery that many of the participants in the conspiracy were living unsuspected in the immediate vicinity of the palace.

ESCAPED TO MANILA.

Rear Admiral Enquist to be Tried by Russian Commission.

ST. PETERSBURG, Oct. 13.—The commission which is investigating the conduct of the Russian officers who took part in the battle of the Sea of Japan has taken up the case of Rear Admiral Enquist, commander of the light cruiser squadron, who escaped to Manila. Enquist will be heard Tuesday in justification of the withdrawal of his ships during the battle.

COAL GOES UP.

War Among Provdence Dealers Raises Price One Dollar.

PROVIDENCE, Oct. 13.—As the result of a coal war among the local dealers the price of coal was today raised $1 a ton. A Boston firm is strongly competing against the local firms, and it is this concern that has raised its rates.

MAGOON ASSUMES THE GOVERNORSHIP

Will Carry Out Assurances Made by Taft.

Proclamation Issued Giving Outline of Policy.

HAVANA, Oct. 13.—Charles E. Magoon assumed the governorship of Cuba today at noon succeeding Secretary Taft and issued a proclamation declaring the he had assumed the governorship of Cuba. In his message Governor Magoon said:

"The policy declared and the assurances given by Secretary Taft will be strictly carried out. As provisional governor, I shall exercise the powers and perform the duties provided for by the third article of the appendix to the constitution of Cuba, for the preservation of Cuban independence and the protection of life and property. As soon as it proves consistent with the attainment of these ends I shall seek to bring about the restoration of the ordinary agencies and methods of government under the other and general provisions of the Cuban constitution. All the provisions of the constitution and laws which for the time being would be inconsistent with the exercise of the powers provided for by the third article of the appendix must be deemed to be in abeyance. All the other provisions of the constitution and laws continue in full force and effect."

TAFT'S TASK COMPLETE.

Secretary Taft, Bacon and Funston Leave Havana for Home.

HAVANA, Oct. 13.—Having completed the task for which they were sent to Cuba, War Secretary Taft and Assistant Secretary of State Bacon will start for the United States this afternoon. The transfer of the governorship of Cuba to Charles E. Magoon was effected informally during the morning. Messrs. Taft and Bacon will sail on battleship Louisiana, and Brigadier General Funston will board battleship Virginia, which, with battleship New Jersey, will sail from Havana this afternoon.

Transport Admiral Sampson arrived here today with 15 officers and 281 men of the Eleventh United States Infantry.

WRECKAGE WASHED ASHORE.

Furnishes Indentity of Schooner Earl D. and Her Captain.

PORTLAND, Me., Oct. 13.—Information was received here today that during the storm Thursday wreckage of British steamer Earl D. of Annapolis, Nova Scotia, 61 tons, S. A. Greaves, master, was washed ashore on Mose island, near Jonesport. The wreckage consisted of hard wood, rails, part of a mast, etc., and a trunk containing wearing apparel and the schooner's papers.

In addition to furnishing an identity to the vessel and master, the papers gave the names of Archibald Minnisie as mate and Iasury Ogelt and Spurgeon Graves as seamen, and the fact that the schooner cleared from French Cross, Nova Scotia, September 27, bound for Boston, with 50 cords of hard wood, consigned to Splane Brothers. The schooner was built at Port George in 1900 and was owned by Elias and John H. Woodworth. No information concerning the crew was received.

It is believed that the wreckage is that of the schooner, reported at Calais Thursday, as having been passed bottom up October 8 at 6:15 p. m. off Petit Manan light.

Sons of Captain Graves living at Charlestown, Mass., received a message last night from their mother at Margaretsville, Nova Scotia, saying it was feared the Earl D. had been wrecked off Jonesport, and that there were no tidings of the crew.

CONFLICT GROWING TENSE.

Spanish Bishops Urged to Interpellate the Government.

MADRID, Oct. 13.—The conflict between church and state is growing more tense. Minister of Justice Romanones proposes that the bishops by virtue of their position as senators interpellate the government on the question of civil marriages at the reassembling of Parliament, October 20.

The government has declined to acknowledge the receipt of the communication from the five bishops who recently met at Burgos, and sent a message to the government, violently protesting against the "anti-Christian movement," and announcing that they will not obey laws which violate the rights of the church.

PUNISHMENT PREVENTED.

Statute of Limitation Favors Preacher Who Deserted from the Navy.

WASHINGTON, Oct. 13.—James R. Slayton, Jr., a preacher, who surrendered himself to naval authorities yesterday and asked that he be immediately imprisoned for desertion from the navy, presented himself at the Washington navy yard again today and sought to be taken into custod, but he was told that the judge advocate general of the navy had decide that the statute of limitation prevents the man's punishment.

Riding Breeches. Imported Puttie Leggings.

A. B. Commerford, 218 Thames St.

Remember that when you want any

POULTRY OR EGGS

You can find some that you can depend on at

J. ALTON BARKER'S,
BARKER BLOCK,
346 and 348 Thames Street.

NOTICE!

DESCRIPTION

Filed in the office of the Secretary of State, pursuant to the provisions of section 1, of chapter 627 of the Public Laws, passed March 3, 1905, entitled, "An Act to protect the Owners of Cans, Bottles and other Vessels used in the sale of Mineral Waters, Milk, Beer, Cider, Wine or other Beverages and Compounds." Name of person, copartnership or corporation, Dennis W. Sheehan. Principal place of business, 18 and 20 Kinsley's Wharf, Newport, R. I. Nature of business transacted, bottling and selling of mineral waters, beer, ales, wines and other alcoholic beverages. Kind of receptacle used, bottles, jugs and boxes. Description of the name, device or other designation of ownership: On bottles and boxes, "D. W. Sheehan, Bottler, Newport, R. I." or "D. W. Sheehan, Newport, R. I." on jugs, "D. W. Sheehan, Newport, R. I."

In witness whereof, I have hereunto signed my name this twenty-sixth day of April, in the year 1906.

DENNIS W. SHEEHAN.

Geo. E. Vernon & Co.

Cabinet Makers, Decorators —AND— Upholsterers.

IMPORTERS OF

Antique Furniture

91 John Street.

NO. 1661.
Antiseptic Dentifrice
Is the best for the teeth.
POWELL'S DRUG STORE,
Corner Thames and Pelham Streets.

FOR SALE.

Two 9-room modern houses near Broadway, with stables, almost new (at a bargain).

One building lot of 7,100 square feet on Greenough place.

Two small building lots off Spring street.

J. B. PARSONAGE,
525 SPRING STREET
Corner Narragansett Avenue.

Strictly Fresh
Phila. apons,
R. I. Chickens,
Broilers,
Geese,
Ducks
Squabs, etc.
White Button Mushrooms.

Marlborough Market,
H. H. Barner, Proprietor.

IT IS NEVER TOO LATE TO MEND.

If in the past you have been satisfied with the ordinary kind of meat, resolve now that extraordinary quality is none too good for you. The good meat we sell makes the burdens of life seem smaller and the joys of living greater.

F. B. Coggeshall, 2 Washington Sq.

BEE HIVE.

Warm Underwear Coolly Priced.

Yes—it is growing chilly. But not half so chilly if you're wearing the right kind of knit underwear.

"Is there a difference?"

Mercy, yes! as we can quickly show you when you're "showable"—when you're at the underwear department.

Ours is knit to fit—not too closely in any one spot—only the expert makers are careful about ALL parts of the garments.

And those selfsame expert makers are at the other end of the shopping line that bring our underwear to us.

Just the right weights, too—and sizes—and costs;

For good underwear should fit your pocketbook as well as you.

FOR MEN.

At 50c. Heavy, soft, with pure white fleecing, either single or double breasted shirts, also natural wool and heavy white cotton.

At 75c. Heavy natural wool, fully 60 per cent wool and equal to some sold in other stores at $1.

At $1. Qualities that are beyond competition in natural wool, white or scarlet.

At $1.25 Camel's hair underwear, very soft and heavy weight.

At $1.50 and $2 Extra quality, made of pure Australian wool, either in white, natural or scarlet.

Also a full line of "Wright's" Wool Fleeced Shirts and Drawers.

FOR WOMEN.

At 25c. Heavy fleeced, full sizes, each garment weighing nearly three quarters of a pound.

At 37 1-2. A quality that will compare favorably with some sold at 50c. in other stores.

At 50c. Heavy down fleecing and shaped to be snug fitting.

At 75c. "Forest" Mill, half wool, with long or short sleeves, ankle or knee length pants.

At 98c. ¾ wool, either ribbed or plain, white, natural or scarlet.

Better grades at $1.25 and $1.50, which are the very best to be had for the money.

Combination Suits, heavy or medium weight, in cotton, half-wool or all wool, at 50c., $1., $1.25, $1.50, $1.75, $2 and $2.50.

Boys', Girls' and Babies' Underwear of every grade and style. Whatever you wish in that line you can find them here and at special low prices.

HE SS-LEYS CO.

October 13, 1906. Open Every Evenings

OUR DAYS ARE NUMBERED!

The Kazanjian Company will soon be a thing of the past. Buy your Christmas presents now and avoid paying double and three times the prices elsewhere at Christmas time which is not far off.

Please observe the following radical cuts in prices of

FINE STERLING SILVER, RICH CUT GLASS, RARE BRONZE VASES, UNIQUE LAMPS AND ARTISTIC CHINA.

Sterling Silver Bowl, 9½ inches in diameter, at $15, from $27.50.
Sterling Silver Coffee Set—pot, sugar and creamer, at $23.50 from $40
Sterling Silver Round Tray, 8 inches in diameter, at $10, from $18.
Sterling Silver Pencils at 65c. each, from $1.25.
Sterling Silver Match Boxes at $1.65, from $3.
Sterling Silver Shoe Horns, at $1.50 each, from $3.
Sterling Silver Combs at 55c. each, regularly $1.
A few Spoons, Powder Boxes, Shaving Brushes and Mugs, Pincushions, Hair Brushes, Bracelets, Baby Rattles, etc.
Cut Glass Bowl, beautifully cut in fine designs, at $9; orig'ly $17.50.
Bohemian Cut Glass Bowl, 8½ inches in diameter, at $5; orig'ly $9.
Cut Glass Dishes at $1.10 each; regularly $2.
Cut Glass Tumblers at 75c. each; regularly $1.50.
Bronze Vase, 21 inches high, 13 inches in diameter, has fine raised work and two fancy handles, at $19; former price $50.
Bronze Vases, 15 inches high at $5, former price $12.50.
Pair of Bronze Vases, 17 inches high, at $7.50 pair; from $15 a pair.
Pair of Bronze Vases, 16 inches high, decorated in raised floral designs, at $12 a pair; former price $30 a pair.
Bronze Jardinere, 10 inches high and 9 inches in diamter, at $5.50, from $12.
Bronze Vase, 10 inches high, decorated in fine Cloissone work, at $4.50; originally $10.

1 Rare Brass Lamp, with openwork brass shade lined in red silk and trimmed with garnet bead fringe. The lamp is supported by three solid brass camels, at $17.50; originally $35.
1 rare Brass Lamp, with green cathedral glass shade, at $12.50, from $26.50.
1 Wrought Iron Lamp of unique design; the shade is trimmed with bead fringe at $9; originally $16.50.
1 China Lamp of unusual shape, has duplex burner and large tank at $4.50; originally $10.
50 China Jardineres at 10c. each; regularly 25c.
100 Blue and White China Tea Cups and Saucers at 10c. each; regularly 25c.
50 Tokio Bon Bon Boxes at 15c. each; regularly 35c.
26 Hand-Painted Waste Paper Baskets at 50c. each; reg'ly $1 & $1.50
30 large Lacquer Trays, black ground, hand decorated in gold, at 85c.; regularly $1.50.
150 Small Lacquer Trays at 10c. each; regularly 25c.
6 All Cloth Screens, hand painted, at $2 each; originally $3.50.
100 Strong Waste Baskets at 5c. each regularly 15c.
See the values we offer in Salad Bowls, Cracker Jars, Odd Vases and Plates.

Also we are offering at a tremendous sacrifice: **26 rolls China Matting, 28 rolls Japanese Matting, 26 large Oriental Rugs, 67 pieces of Domestic Furniture, 85 pieces English Carved Furniture, 18 rolls of Body Brussels Carpets.**

About 100 large and small framed pictures at a mere fraction of their actual worth.

Telephone 1011. **THE KAZANJIAN COMPANY.** KAZANJIAN BUILDING

PROSPECTIVE BUYERS.

This is the month to anticipate your needs for WALL PAPER, PICTURE MOULDING or INTERIOR PAINTING or DECORATING.

We have a choice line of WALL PAPERS, PAINTS, OILS, GLASS, BRUSHES, ARTISTS' MATERIALS and PAINTERS' SUPPLIES.

Ralph R. Barker,
99 Spring Street.

This Morning's News.

TAFT GIVES AMERICA'S TERMS.

Will Not Withdraw Until Fair Elections Are Assured.

HAVANA, Oct. 12.—The United States through its peace commissioners is not ready to announce when it will withdraw from the island of Cuba and surrender the reins of government to the Cubans. This action cannot be taken until the time arrives when fair elections are assured. This statement was made by Governor Taft today as a sort of valedictory address to the revolutionists' committee, with which the American commissioners dealt in inducing the rebels to cease hostilities and negotiate peace.

The committee had a conference lasting an hour with Governor Taft, Assistant Secretary of State Bacon and Charles E. Magoon, who is to succeed Mr. Taft as head of the provisional government, and at its conclusion expressed satisfaction with the position taken by the provisional government. Headed by Alfredo Zayas, the committee visited Governor Taft for the avowed purpose of requesting him to declare the policy of the United States toward Cuba and the policy of the provisional governor concerning appointments to public offices.

The Americans listened carefully to the representations of the committee, and then Governor Taft replied briefly that he could not outline the policy of the United States more clearly than was done in his proclamation establishing a provisional government for the island. He added that as the representative of the United States he was just as anxious to surrender governmental affairs to the Cubans as the Cubans were to regain them, but the peace commissioners were under the responsibility to build up conditions which would make the Cuban government a stable one.

Governor Taft would not predict when such a satisfactory condition could be reached, but he said the Cubans themselves could hasten that date if they were disposed to do so. A fair and honest election on the results of which the Cuban people were willing to abide, Secretary Taft declared, was necessary before the United States could feel justified in withdrawing from the island.

Senor Zayas, Carlos Garcia and Jose Miguel Gomez hastened to assure Governor Taft that it was not their purpose or ambition to obtain public office, they declared, however, that the interests of their party demanded that the government should not be continued in force against which they revolted. Assurance was given the committee by Mr. Taft that Mr. Magoon would consider complaints against any official, investigate them and remove persons found unfit to hold positions of responsibility or trust, but that capable men with good records would be retained. The committee informed Governor Taft that they intended to dissolve at once.

This evening a committee representing many Americans in Cuba proposed Messrs. Taft and Bacon an address expressing appreciation for the public services they had done for all residents of the island.

Secretary Taft during the day received President Stark of the Isle of Pines Association and informed him positively that the provisional government could not consider any movement in the direction of the separation of the island from Cuban sovereignty.

The disarmament commissioners sent to Santa Clara province, Fernandez and Montenegro, have returned here and report to Governor Taft that they have disarmed and disbanded all the forces in the province; that more than 300 men have been disbanded and about 1,000 rifles surrendered to the provisional government have been brought into Havana.

MORAN'S ACCEPTANCE.

Confident of Victory; Bryanism and Hearstism Must Be Eliminated.

BOSTON, Oct. 12.—District Attorney John B. Moran late tonight formally announced his acceptance of the nomination for governor tendered him by the Democratic state convention. For several days there had been considerable doubt as to whether Mr. Moran would remain in the field. The district attorney has not accepted the resolution indorsing William J. Bryan for the Presidency, which was adopted by the Democratic state convention. He says that "Bryanism and Hearstism" must be eliminated from the contest. Mr. Moran made his announcement in a letter of acceptance addressed to John F. Feeney, chairman of the Democratic state convention, and to the delegates to that body. The letter is as follows:

"I accept the nomination tendered me by the Democratic convention, and now express my appreciation of the high honor the Democracy of the state has conferred on me in placing its standards in my care.

"Your platform of principles coincides with that published by me in July. Every plank in it was known to the Democrats, who in caucus elected delegates instructed in my favor and for the platform.

"The manner with which you nominated me demonstrates your faithfulness to the people who representatives you were.

"Upon some necessities in the present campaign you differed. I have no quarrel with you upon that. Every man is entitled to his own opinion as to who is the most suitable candidate for the Presidential contest in 1908. I believe it to be too early to make a choice and therefore exercise my right to remain neutral until the proper time for a choice arrives.

"I am wedded to no way to either Mr. Bryan or Mr. Hearst. Mr. McClelland and Mr. Williams know that I vetoed the suggestion that Mr. Bryan speak for me in Boston. This is to be a state fight, not a national one. Bryanism and Hearstism must be eliminated from the contest.

"The struggle is to be one for our principles against those of our common enemy, the present organization of the Republican party. Let us keep this issue always in mind. Let past differences be forgotten. Falsehoods upon falsehoods have been circulated by a hostile press for the sole purpose of alienating us from each other. Words have been misquoted and twisted out of shape, quarrels where none existed have been manufactured, until they seemed to actually have living existence; turmoil and chaos have been vividly pictured until no man knew whether he was reading fact or fiction. These are now happily things of the past. With a united party, with undivided loyalty to each other, fighting each of us to the limit of his strength, shoulder to shoulder against our foes, success for our entire ticket is within our grasp.

"This is a contest for the rights of the people. We must make no compromise with their enemies. We must accept no pecuniary assistance from corporations. We must purchase by usual political methods no adherence to our cause. In recent years, even by our own party, the ballot benefit to a candidate has cost in extravagant advertising from $50,000 to $100,000. By this system of campaigning the wealthy man has an advantage over his poorer neighbor. This is an evil which we must eradicate. Manhood, not wealth, should merit the ballot's favor.

"A regret my inability to pay all the reasonably necessary expenses for an economical and properly conducted campaign, but so far as I may be able I shall contribute.

"There should, of course, be a speaking campaign. Let all Democratic speakers have equal opportunities. There must be no discrimination. My own weakened physical condition unfits me for such platform services as I have in the past given in contests in which I took part. An occasional speech is all that I can promise, my physician tells me, without permanent injury to my already broken health.

"In addition to this sufficient reason I am not forgetful of the obligations which, as district attorney, I owe to the citizens of the Suffolk district. Not even for the governorship would I neglect to perform all the duties of my office. This obligation I must perform. Unfaithfulness in that would not be a recommendation for higher honors.

"Victory lies within our grasp. Our opponents are divided. We are united. A long pull and a strong pull together will place our entire list of candidates in office."

Mr. Moran said frankly that he had never thought seriously of retiring from the contest.

"The petty struggles of the Bryan and the Hearst factions, the unloosed ill-feelings existing between the Bryan factions and the mistakes but honest efforts of my friends to aid my candidacy have caused me little and only temporary annoyance," said the district attorney.

Mr. Moran said he might lose the contest, but, nevertheless, he proposed to make a vigorous campaign.

EXPORTS TO CHINA AND JAPAN.

Marked Reduction in Value Reported in Recent Months.

WASHINGTON, Oct. 12.—A marked characteristic of the export trade of the United States in recent months is a reduction in the value of exports to China and Japan. The total value of merchandise exported to China in the eight months ending with August, 1906, is but $22,000,000, against $42,000,000 in the corresponding months of 1905, and to Japan, $21,000,000 against $39,000,000 in the same months of 1905, while to Asia, as a whole, the exports are but $58,000,000, as against $95,000,000 in the corresponding months of 1905.

As the cause of this startling reduction in China the report gives two abnormal conditions of demand; namely, the Russo-Japanese war practically closing the northern part of China to importations, resulting in unusually large orders immediately afterward; and the orders of the Chinese provincial governments for copper for coinage, the United States being the largest copper-producing country in the world. In Japan a return to ordinary conditions also is the explanation given for the reduction of exports to Japan.

SLAVES IN FLORIDA.

Northern Men Responsible for Condition of Employes.

WASHINGTON, Oct. 12. Fresh allegations of the existence of slavery in southern Florida, below Tampa, have been made to the Department of Justice, and it is alleged that hundreds of men in the state, both white and negroes, are held in virtual slavery. It is declared that those responsible are mostly Northern men, companies engaged in the turpentine and lumber business and in mining.

CAMPAIGN CARDS BARRED.

20,000 Objectional Postals Removed from the New York Mails.

NEW YORK, Oct. 12.—Since the campaign opened souvenir postal card vendors have been doing a big business selling cards bearing the pictures of Charles E. Hughes and W. R. Hearst, and with "Heaven and Hell" printed over each, as the purchaser desired. They began going through the mail in such quantities yesterday that they were brought to the attention of Postmaster Wilcox, who ordered them excluded, on the ground that they come in a class with the cards containing matter "designed to reflect upon the conduct or the character of an individual" This same ruling applies to cards bearing the name of a candidate on a hearse.

Nearly 20,000 of these objectionable cards were removed from the mails today.

DOES HEARST EMPLOY CHINESE?

Elmira Advertiser Accepts Challenge to Prove Its Assertion.

ELMIRA, N. Y., Oct. 12.—On the receipt of a despatch tonight from W. R. Hearst, offering to pay $100 to the Home for the Aged if the Elmira Advertiser will prove its assertion of today that Chinese labor is employed on Hearst's estates in California, the Advertiser announces today that it accepts the challenge and will submit the evidence in the case to the chief judge of the court of appeals of New York, to the chief judge of California and to ex-President of the United States Grover Cleveland.

STEAMBOAT TRAFFIC RESUMED.

Maryland and Other States to Carry on Commerce as Before Tie-up.

BALTIMORE, Oct. 12.—The tie-up of the steamboats of the Baltimore, Chesapeake & Atlantic and the Maryland, Delaware & Virginia Railway Companies, owing to which the commerce of the sections of this and adjoining states served by these lines has been nearly at a standstill since Monday of last week, was brought to an end at a late hour tonight as a result of a lengthy conference between Captain Willard Thomson, general manager of the steamboat lines, and a committee of the captains who had resigned with a view to enforcing their demand for increased pay for the licensed deck officers of the steamboats of the lines named.

With some slight modification, the scale of pay asked was granted, and the demand hitherto made by General Manager Thomson that the captains withdraw from the Association of Masters, Mates and Pilots was not urged. The regular schedule trips of the boats tied up will be resumed at once.

Equinox
Ginger Champagne
Ginger Ale
Sarsaparilla
Lemon Soda
Sparkling Lithia
Sold By
ACKER, MERRALL & CONDIT CO.
And all First-Class Grocers.

M. BIESEL,
Embroideries, Stamped Goods
And all Materials, Yarns, Wool, Hand-Made, Knit and Crochet Goods, Toys, Dolls, Notions, Stamping, Plaiting and Pinking, Beads.
160 BELLEVUE AVENUE.

THE ONLY TEA That is absolutely free from dust, dirt and all foreign mixtures is
"SALADA"
CEYLON AND INDIA TEA
The Purest Tea on the Market
LEAD PACKETS ONLY 30c., 40c., 50c., 60c. and 70c. per lb AT YOUR GROCER'S

Gunners Take Notice!
We are clearing out our stock of Shot Guns, Rifles and Ammunition at prices less than cost.
Savage Rifles, -303-, $17.49.
Winchester Rifles, -32-40, 12.90.
Remington Automatic Guns, 27.00.
Double Barrel Guns, 3.00 to 30.00
Gunning Coats, Vests, Belts, Bags, Cases, etc.,
At very low prices, all below cost.
We have just received a new line of Fishing Rods, Reels, Lines, Baskets, etc., which we are offering at very low prices for high grade goods.
The Peckham Co.,
343-345 Thames Street. Tel. 764.

TULIPS, HYACINTHS,
Narcissus, Crocus, Oxalis, Snow Drops, Calla Lilies,
And all other kinds of BULBS.
For Quality and High-priced Bulbs go to
F. L. ZIEGLER, 18 Broadway.

THE MILLER HEATER
There is none just as good. We have the genuine article.
FALL BULBS
Of all of the best quality.
Flower Pots, all sizes.
—AT—
WM. B. SCOTT & CO.'S,
8 and 10 Broadway.

ENCOURAGE HOME INDUSTRIES
By building your fence with
Put up complete on Galvan'd Iron Anchor Posts.
SPECIALTIES.
Ornamental Wire, Pipe, Tennis, Dog, Poultry, Cattle and Unclimable Fences.
PERCY T. BAILEY,
MELVILLE STATION, R. I.

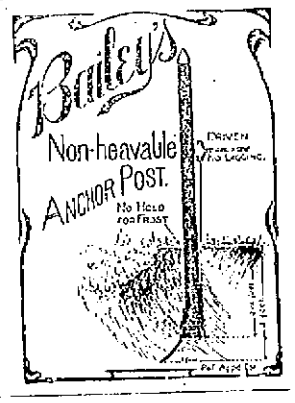

BASED ON QUALITY SOLD ALL OVER
CAPT. COTTON, 10¢
H. WEINER & SON CO., MAKERS, NEWPORT, R.I.

DO YOU INTEND TO PAINT?
IF SO
Devoe Paint
Requires fewer gallons, wears longer, costs less, and used most of any ready mixed paints. You can add 30 per cent of oil that reduces the cost. 10 gallons for $15, add 3 gallons of oil $1.50, result $1.27 a gallon. For $1.27 you can paint 300 ft. two coats. Figure up the surface of your house, see what it will cost to paint with Devoe's paint. See that it costs less. We know that it wears longer.
THE GEO. A. WEAVER CO.,
19-23 Broadway.
All kinds of Devoe's Paints and Varnishes, and general painters' supplies.
New Line of Horse Clothing, Robes, etc.

COOL WEATHER
UNDERWEAR!
As has always been our custom we are showing the same reliable brands of underwear this year as heretofore.
Our Ladies' Medium-weight Cotton Underwear at 50c., in long sleeves, short sleeves, ankle and knee pants, will be found to be just as good quality as before the rise in prices. The same may be said of all our underwear, either cotton or wool. Jersey Corset Covers, Fleeced Goods, Silk and Wool Underwear, etc.
Special line of Boys' Underwear at 25c. a garment.
Wm. B. Sherman, Jr.,
145 Thames Street.

Bath Room Fixture
We carry the High Grade Sanitary Bath Room Accessories, Nickeled on Brass at Popular Prices, and a Bath Room is not complete without them.
Now is the time to touch up your Radiators, and we carry a specially prepared Radiator Gold and Aluminum Silver.
Always on hand a full line of Choice Cutlery. Gillette Razors and Blades, (the Gem Razor with (7) blades for $1) Alcohol Stoves, etc.
Try the "Gem Food Chopper," prices, 80c., $1.00, $1.25. Have you seen the Latest Corn Popper? Call in and we know you will purchase, and don't forget to give your stoves a coat of G-5-4 before setting them up, self-shining and prevents rust.
Alex. N. Barker & Co.,
201 Thames Street.

Go to Geo. H. Chase
FOR YOUR
Photo Supplies, Electrical Novelties and Artists' Materials.
ROOM 4, OVER 167 THAMES ST. PHONE 644-K

Automobile Garage,
TEW'S COURT, (1 Minute from Bellevue Avenue.)
OLD BEACH ROAD.
Conducted by {Member of Institute of Mechanical Engineers. Member of Society of Automobile Engineers.
Storage for over 100 cars in finest brick Garage in Newport. Auto and Launch repairs of all descriptions. Supplies, Tires, Valves, Carbretters, Oil, Grease. Telephones 651 and 699.

THE TRADES

Alexander Nicol,
CARPENTER & BUILDER,
25 Newport Ave.
Advice is there is no season like now for having work done. See if you have something you want done. I will do it at cost and do it well.
Telephone 1613.

G. C. Lundgren,
CARPENTER AND BUILDER,
399 Thames street Shop: 38 Long Wh'f.
All kinds of shop work and jobbing a specialty.

NICKEL PLATING
—AND—
BRASS FINISHING.
A. E. BURLAND,
195 Thames Street

A. J. McADAM,
CARPENTER and BUILDER,
RUSSELL AVENUE.
General jobbing. Estimates given. Reasonable prices. Satisfaction given.
Telephone 1183.

J. B. COTTRELL,
Marble and Granite Worker.
Warner St., Opp. Island Cemetery.
We are ready at all times to deliver
BLUE CRUSHED STONE
(Screened to any size). Path-Dressing Plasterers' Sand, Concrete Gravel at lowest possible prices.
PECKHAM BROS., CO.,
Middletown, R. I. Telephone 1063-3.
P. O. Address Newport, R. I.

Daniel J. Mahoney, Mason Work.
I will give you an estimate to take down your old ceilings, replacing them with new ones, or concrete your cellar, repairing your chimneys, tiling your bathroom, fireplaces, vestibules, etc. Jobbing of all kinds attended to.
Residence 18 Pond avenue.

M. A. M'CORMICK,
Carpenter and Builder
ESTIMATES GIVEN AND JOBBING PROMPTLY ATTENDED TO.
Telephone.

MORGAN BROTHERS
Contractors and Builders,
All kinds of Mason Work, Brick-Laying, Plastering, etc., at short notice and lowest prices.
6 DEAN AVENUE.
Telephone 1466.

J. D. DICKSON.
Electrical Contractor,
BELLEVUE AVENUE.

T. B. Connolly,
Plumbing Construction, Drainage and Ventilation.
Telephone 411-3. Estimates Given.
41 HAMMOND STREET.

Robert Haire.
PLUMBING
In all its branches.
REPAIRING PROMPTLY ATTENDED TO.
Tel. 888-2.
9 SPRING STREET.

ALEX. J. FLUDDER,
MASON WORK
In all its branches.
Draining & Plumbing work a Specialty.
Dealer in first quality Akron Drain and Sewer Pipe.
Grease Traps, Chimney Flue Lining.
Extra Heavy Iron Soil Pipe and Fittings.
Iron Cistern Covers and Frames.
Stable and Yard Trags, etc.
Telephone connection 626. Chapel Place.

CLARKE & BRIGGS,
Contracting Engineers
FOR
Heating and Lighting.
Personal attention given to all work.
Repairs for all heaters furnished at short notice.
Crawford Boilers.
They save coal and do the work.
15 Mary St. Newport R. I.
Tele. 351-4.

W. H. Coffyn,
CARPENTER and BUILDER.
JOBBING PROMPTLY ATTENDED TO.
Shop Langley Wharf Opp. P. O.
Residence 3 Broadway.

ALEXANDER BOOTH,
BUILDER.
Cement Walks, Plain and Ornamental Tile Setting.
Estimates given on all kinds of masonry work.
Residence 143 Spring Street.

Don't Put It Off Any Longer.
We are always busy, but never too much so to talk over that up-to-date
PLUMBING
You have been wishing for so long Call up 318 and we will call.
The most complete line of
FIXTURES, BRACKETS and GLOBES
Shown in the city.
Electrical work of every description.
LINCOLN HAMMETT CO.,
32 MILL STREET.

TITLE IN DISPUTE.

Old Way Leading to the Arnold Burial Ground.

State Claims That J. D. Johnston Occupies the Land and Should B Removed.

The superior court resumed at about 2:10 Friday afternoon, Judge Sweetland presiding.

Mr. Levy moved for leave to file special pleas in Smith vs. Denman, claiming that the goods were the property of the United States of America. Judge Burke replied, claiming that the statute did not admit the filing. The court raised the questions of the inherent right of the court to allow it, subject to the restriction of the statute, and whether the statute's allowing certain filing excluded other filing. He said the law ought to allow the parties to go to trial on whatever issue the parties raise. Judge Burke claimed that there was no reason why these pleas could not have been filed within the ten days. The court granted leave to file the pleas and noted Judge Burke's exception.

The case of State vs. Burlingham was assigned for December 5.

The case of State vs. John D. Johnston was put upon trial. Messrs. Sumner and Crain appeared for the state and Messrs. Sheffield and Harvey for defendant.

The following jurors were called: Joseph Comitette of Newport, Roderick McDonald of Jamestown, Orlando G. Pearce of Tiverton, James P. Jordan of Newport, William B. Anthony of Portsmouth, Charles L. Sherman of Portsmouth, C. Reuben Henderson of Newport, George G. Rose of Tiverton, Charles L. Freeborn of Portsmouth, Gustave Steinheim of Newport, William S. Sprague of New Shoreham and Charles Ball of New Shoreham. Nobody was challenged and Mr. Sprague was appointed foreman.

The jurors were sworn twice—that is, they were given the oath for a civil case, and then that for a criminal case. Jurors not in the case were discharged.

The court invited counsel to a conference in the senate chamber and withdrew. It was a pretty long conference.

At 2:58 the court returned and a view was asked. The state claims that Mr. Johnston is occupying certain land which belongs to the state and that he should be removed from it. The jury went for the view.

The jury returned at 3:30 and Mr. Sumner, for the state, introduced a copy of the act of confiscation before the superior court in Providence in June, 1780, of the lands of Thomas Bannister and others, who joined the Tory or British side in the Revolution and left Newport when the British evacuated the town, in 1779. The decree declared these lands confiscated to the state and ordered the sheriff of Newport county to take the proper action to secure possession of them. There was the return of Sheriff Davis of the performance of the necessary formalities and the taking possession of the property.

Next he introduced the records of the General Assembly for May, 1784, and Mr. Sheffield objected, saying that a report to the General Assembly had nothing to do with the interest of a third party. The court took the record and after studying it said it was a resolution of the General Assembly authorizing the general treasurer to make a deed of a certain lot. It would have no bearing on this case unless a deed had been made. He admitted the record.

The report of Thomas G. Hazard and William Channing, commissioners on the division of the Bannister lot, provided for the north half to go to John Bannister and the south half, partitioned off as the portion of Thomas Bannister, to go to the officers and soldiers of Colonel Israel Angell's regiment, as part payment for their services in the Revolution, reserving a way ten feet wide west of the meeting house, to and from the burying ground.

[The meeting house referred to is the old Congregational meeting house, erected in 1739, and later occupied by the Unitarians, later still as the first meeting place of the St. Joseph parish, and now Burlingham's auction room. The way led from Mill street west of the meeting house lot to the Governor Benedict Arnold burying ground, south of the meeting house.]

Mr. Sumner next introduced a copy of the deed executed by Joseph Clarke, general treasurer, to the officers of Colonel Angell's regiment, for money due the soldiers, of that part of the John Bannister mill lot formerly of Thomas Bannister, 9¾ acres and 30 rods. The deed is recorded in volume 2 of the Land Evidence of Newport, at page 217, and was executed at Providence June 29, 1784. Made a part of the deed is a copy of the report of the commission to the General Assembly and the latter's action thereon, and a plat of the land, on which Mill street is called Carr's Ferry lane. The copy of this plat was shown to the jurors, who had just returned from viewing the premises, and Juror Jordan asked a question. Mr. Sumner tried to answer, but Mr. Sheffield interposed and the judge said the jury could see the plat. He then looked at it and explained to the jury about it. There was some talk about the exact language of the deed. There was nothing on the plat showing the way.

W. H. Lawton, civil engineer, was the first witness. He knew the location and had drawn copies of the plat on a larger scale. One of these he produced and there was more craning of jurors' and counsel necks. Mr. Sheffield objected to the copy, saying he did not know whether it was a copy of the old plat or one showing the present monuments. The court said Mr. Lawton had stated it was a copy of the plat, with lines showing the present conditions. Mr. Sheffield objected unless it could be shown what was the basis of the plat. The plat was admitted and Mr. Sheffield made formal objection.

Mr. Lawton said the plat was double the old one in size. The old plat and figures and angles were shown in black and his own measurements in red. There were some variations in the angles and lengths, but they corresponded very nearly. He started his survey at the corner of Bellevue avenue and Mill street. A certain angle was given as 56 degrees on the old plat; he made the angle 62 degrees. From the corner of Bellevue avenue and Mill street to the northwest corner of the old or Gould plat was 1,011 feet, according to the scale; he made it 1,025 feet. The measurements on the old plat were in chains, which he had reduced to feet. Some measurements agreed. He made the measurements from the plat as nearly as possible. One line he could not get, as part of Mr. Johnston's mill is on the line.

In the 112 years which have passed there has been enough variation in the magnetic needle to make very nearly the difference. Witness has examined

(Continued on Seventh Page.)

"DISENCHANTED."

Tale of Turkish Life, Picturing the Sufferings of the Women, by Pierre Loti.

It is a tragedy. The unhappy lives of the upper-class Turkish women, drawn by one who knows, make a sad picture. The women of the harems are unusually well educated, and it is because of this training of the mind that their suffering is so keen. They are doomed to a secluded existence, not being allowed to meet any men except those of the household, and even then their intercourse is slight. They are given away in marriage by their fathers, often not seeing their husbands until the wedding day. They are not allowed to go out after nightfall, and in the daytime only when veiled. Time hangs heavily on their hands, and study and lessons make the long hours go more quickly. It is the modern woman who chafes under these restrictions; the Turkish woman of a generation ago was happy and contented in being a slave or a plaything of her husband, but her daughter has been awakened, or disenchanted, and longs for a broader and nobler life.

The story has to do principally with three young women—Djenan, Zeyneb, Melek. Beautiful, cultured and refined, they seem destined for a better fate than to be bound hand and foot by Moslem traditions. They are not actually unhappy until their wedding day approaches—a day of horror, for it brings to them no pleasant anticipations, only premonitions of coming evil. The married life of each turns out for the worse, which binds them closer together than their girlish friendship. There is just one oasis in their desert, and when that disappears tragedy ensues. The story cannot help deeply impressing the reader with the sufferings of the Moslem women. If it was the author's purpose to arouse sympathy for these unfortunates he has succeeded. He thinks there is a remedy and that it will be found, "for the wonderful prophet of Islam, who was above all else compact of light and charity, cannot have desired that the rules he decreed of old should become in the lapse of time a cause of suffering."

The book gives an insight into Turkish customs and manners, many of which are at variance with preconceived notions, including the high degree of culture prevailing in the harems and also the equal social footing given servants, for there is no snobbishness in Turkish homes. "Disenchanted" is a French novel, by Pierre Loti and translated by Clara Bell. That the author loves the country of which he has written is evidenced by the beautiful descriptions of the scenery.

(The Macmillan Company.)

MENU FOR MONDAY.

Contented wi' little and cantie wi' mair.
—[Burns.

Breakfast.
Grape Fruit.
Oatmeal and Cream.
Ham Omelet.
Hot Rolls.
Coffee.
Dinner.
Black Bean Soup.
Boiled Tongue.
Apple Sauce.
Sweet Potatoes. Beet Salad.
Bavarian Cream.
Coffee.
Supper.
Hot Tamales.
Creamed Potatoes.
Waffles.
Tea.

Hot Tamales—Overlap three or four clean corn husks which have been soaked until pliable; over this spread a paste of thin cornmeal mush; take small chili (red peppers), wash, remove seeds, dry in oven, grind to fine powder, mix to taste with cooked chopped chicken and a little stock; put a large tablespoonful in each tamale, with an olive in the center, roll and tie at each end; place in dish with a little water and heat for 15 minutes.

Children eat, sleep and grow after taking Hollister's Rocky Mountain Tea. Brings rosy cheeks, laughing eyes, good health and strength. A tonic for sickly children. Tea or Tablets, 35 cents. Wright & Hay. 22 Washington Square.

On and after Monday, Oct. 15th, with every pound of

Banquet Coffee

Sold by us there will be a coupon with one letter of the word **BANQUET.** When you have every letter of the word return them to your grocer who will secure for you from us a Beautiful Gold Watch FREE (either ladies' or gentlemen's.

Banquet Coffee is put in one pound parchment lined bags marked **Banquet Coffee** and there is a coupon in every package. Do not accept the coffee unless there is a coupon in the bag.

Banquet Coffee a high grade coffee and is sold for 35c. per pound. If your grocer does not keep it drop us a postal and we will tell you who does. We are going to give a watch with every 600 pounds we put out.

Try for first one.

NEWPORT PAPER & GROCERY CO.,
58 Bridge Street.
WHOLESALE DISTRIBUTORS.

A Studebaker Gear
With local pattern body, makes the best farm wagon; light running and strong.
M. J. MURPHY,
MELVILLE STATION. Tel. Connection.

The New Phipps Turban.

The small turban is expected to be most successful among the things scheduled for autumn happenings. The pictured model will undoubtedly receive acceptance at the hands of the fastidious as being conspicuously original, and yet well within the limits of the mode. Here, as elsewhere, the limits of the felt shape have to be assisted with wiring. The crown is flat, but of sufficient size to accommodate the coiffure generously. The brim is bent downwards, after the mushroom style, all round, the back lifting quite a little to display the bandeau trimming of velvet.

Brilliantly finished mirror chiffon velvet is used for trimming, carelessly folded round the crown and shirred and folded into innumerable crushed loops across the back of the hat. A striped, round buckle is placed at the left side, and seems to hold a group of shaded vulture feathers that flaunt their length over the back of the hat. Vulture feathers are the logical successors to the peacock plumes that held sway during the earlier part of the season, and to them the taint of superstition which clung to their predecessors has no terrors.

STATUE OF VERDI UNVEILED.

Erected by Italians of New York and Presented to the City.

NEW YORK, Oct. 12.—In the presence of thousands of his countrymen, a marble statue of Verdi, the Italian composer, was unveiled today at Seventy-second street and Amsterdam avenue. he statue was erected by the Italians of New York and was formally presented to the city at the time of the unveiling. Count Massiglia, the Italian consul general, making the speech of presentation. The gift was received on behalf of the city by President McGowan of the board of aldermen, in a brief address. Speeches also were made by Admiral Robert Calli, of the ocean division of the Italian navy, who came to New York in cruiser Ettore Fieramosca to be present as a representative of the Italian government at today's exercises, and by Dr. Carlo Barsotti, editor of the Progresso, and president of the Verdi monument committee.

A balloon, which was set free by a year-old Gertrude Amelia Gahrmann, granddaughter of Dr. Barsotti, pulled away in its ascent the covering from the statue. From the veil, as it lifted, fell a shower of roses, while a number of doves released from its folds circled about the monument. At the sight the crowd shouted with delight, the bands adding to the enthusiasm by playing Italian airs.

The ceremonies included a parade of members of the various Italian societies. The musical program was furnished by the Metropolitan Opera House orchestra and a chorus of 150 voices, under the direction of Arturo Vigna. This evening there will be a reception and ball at Tammany hall, in honor of Admiral Calli.

The policy that was foreshadowed, even before the death of the late President Harper, of a complete separation of the sexes at Chicago University, is about to be put in force by his successors in administration.

"IT IS MORE BLESSED."

[Rose Terry Cooke.]

Give! as the morning flows out of heaven;
Give! as the waves when the'r channel is riven;
Give! as the free air and sunshine are given;
Lavishly, utterly, carelessly give.
Not the waste drops of thy cup overflowing,
Not the faint sparks of thy hearth ever glowing,
Not a pale bud from the June rose's blowing;
Give as He gave thee, who gave thee to live.

Pour out thy love like the rush of a river
Wasting its waters, forever and ever,
Through the burnt sands that reward not the giver;
Silent or songful, thou nearest the sea.
Scatter thy life as the summer shower's pouring!
What if no bird through the pearl rain is soaring?
What if no blossom looks upward adoring?
Look to the life that was lavished for thee!

Give, though thy heart may be wasted and weary,
Laid on an altar all ashen and dreary;
Though from its pulses a faint miserere
Beats to thy soul the sad presage of fate,
Bind it with chords of unshrinking devotion;
Smile at the song of its restless emotion;
'Tis the stern hymn of eternity's ocean:
Hear! and in silence thy future await.

So the wild wind stores its perfumed caresses,
Evil and thankless the desert it blesses,
Bitter the wave that its soft pinion presses;
Never it ceaseth to whisper and sing.
What if the hard heart gives thorns for thy roses?
What if on rocks thy tired bosom reposes?
Sweetest is music with minor-keyed closes,
Fairest the vines that on ruins will cling.

Almost the day of thy giving is over;
Ere from the grass dies the her-haunted clover,
Thou will have vanished from friend and from lover.
What shall thy longing avail in the grave?
Give as the heart gives whose fetters are breaking,
Life, love and hope, all thy dreams and thy waking.
Soon, heaven's river, thy soul-fever slaking,
Thou shalt know God and the gift that he gave.

FANCIES.

"That girl is a dream!"

"Yes, the kind that makes you bless the inventor of alarm clocks."—[Baltimore American.

"And you are marrying him to reform him, my dear?"

"Not at all, auntie. I am reforming him to marry him."—[Louisville Courier-Journal.

The young mother leaned fondly over the cradle containing her firstborn.

"Clarence," she said, "let's name her Marigold."

"No, dear," answered the young husband and father. "We ought not to make her manifest destiny quite so obvious. Let's call her Hope."—[Chicago Tribune.

Signora Veronelli (seeking a servant)—Why were you sent away from your last place?

"Because I broke a coffee cup."

"Was that the only reason?"

"Certainly, except that on that occasion my mistress had a little wound on the head."—[Il Riso.

Chance—Now that your summer vacation is over, I suppose the principal thing you'll have to save money for is your girl's Christmas present.

Bendiek—O! I'll have to buy two this year.

Chance—Ah! two girls, eh?

Bendiek—No, two presents; hers to me and mine to her. I married her last week.—[Philadelphia Press.

Smart Styles
—IN—
FALL SHOES
For Young Men.
—AT—
THE FRANKFORD SEABURY CO.

GROCERIES.

AUTOCRAT COCOA, 20c. CAN.

Guaranteed by the Brownell & Field Co., one of the most reliable packers in New England, to be absolutely pure.

Money refunded if not proven to be as good if not better than any other cocoa sold.

AUTOCRAT COCOA, 20c. CAN.
—AT—
Kenyon & Smith's,
110 BROADWAY.

NEW
BUCKWHEAT,
—AND—
Pancake Flour,
Pure Sap Maple Syrup.
CHARLES A. MANCHESTER,
BROADWAY.

GROCERIES.
A choice line of
Fancy and Staple Groceries.
Sardines,
Olives,
Salad Oils,
Preserves,
Sauces, etc.
TRY EDDY'S BEST SOAP
NOTHING BETTER.
Another lot SUPERB FLOUR to Arrive.
Meats,
Poultry,
Game,
and Vegetables.
—AT—
George A. Eddy's
250 Thames Street.

GROCERIES.

Lowney's Cocoa, (you know the quality), half pound tins, 17c.
Bensdorp's Royal Dutch Cocoa, one pound tins, 38c.
Republic Brand Condensed Milk, full weight, none better, 10c. a can.
Walnut Meats, large halves 38c. a pound.
Huntley and Palmer's Cinderella Crackers, delicious, 10c. a package.
Reliable Biscuit Flour, 3-pound package, 20c.; 5-pound package, 38c.
John Alden Flour, highest grade milled, 80c. a bag.
Washburn Crosby Co.'s Gold Medal Flour, 70c. a bag.
Pillsbury's Best Flour, 70c. a bag.
Old-Fashioned Natural Brown Sugar, 20 lbs. for $1.00.
Armour's Rolled Ox Tongue 2-pound can, 65c; 1½-pound can, 55c.
Whole Mixed Spices, 10c. a package.
Potato Flour, 10c. a package.
Mellin's Food, 55c. a bottle.
—AT—
The Boston Grocery,
CITY HALL SQUARE, BROADWAY.
O. F. WILCOX, Prop'r.

Bleached Jam' Ginger Root,
Whole Spices,
Pure Cider and White Wine Vinegars
For preserving and pickling.
25 Bolway, PELEG BRYER 11 Spring St.

PROVISIONS.

Smelts, Scallops,
HALIBUT, SALMON,
BLUEFISH and BLACKFISH,
BUTTERFISH and FLOUNDERS,
—AT THE—
Cash Fish and Meat Market,
C. A. Easterbrooks, Prop'r.
60 BROADWAY.
Telephone 614.

Public Market,
103½ THAMES STREET.
Friday and Saturday.
Round Steak, 2 lbs. for 25c. Sirloin Steak, 18c. a lb. Porterhouse Steak, 18c. a lb. Short Steak, 2 lbs for 25c. Roast Beef, first cut, 16c. a lb. Roast Beef, second cut, 9c. a lb. Chuck to roast, 8c. and 7c. a lb. Corned Beef, (best), 8c. a lb. Cabbage free. Leg of Mutton, 12 lbs. a lb. Lamb, (shoulder), 8c. a lb. Mutton Chops, 2 lbs. for 25c. Spareribs, 8c. a lb., 2 for 15c. Smoked Shoulder, 8c. a lb. Fresh Shoulder, 9 lbs. a lb. Sweet Potatoes, 25c. a peck. Flour (best), 65c. a bag. Great reduction in all vegetables. Come early to avoid the rush. Orders delivered.

Deerfoot Farm SAUSAGES
—AT THE—
SEA SIDE MARKET.

You should arrange to have your
PAINTING
Done at once.
If quality and price count with you, telephone
Hayman & Nason,
Painters and Decorators,
19 FRANKLIN STREET.

Hass, The Florist,
196 Thames Street.
Telephone 214.

New line of
HORSE BLANKETS
Just in. All fresh goods. It will pay you to call and get prices before buying.
Gratrix,
96 Broadway.

FOR SALE
Light Rubber-Tire ROCKAWAY
WETHERELL,
Carriage Builder,
7 Sherman Street.

F. W. PUTMAN, OPT. D.,
Scientific Refractionist and Dispensing Optician.

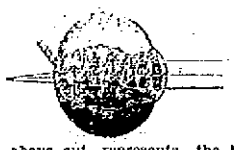

The above cut represents the hypermetropic or far-sighted eye, the root of nine-tenths of all headaches and indigestion, which disappear very rapidly when you wear properly-fitted glasses. Satisfaction guaranteed. Fine optical repairing.
'Phone 185. 8:30 A.M. to 8 P.M. 118 Spring

For Sale, Cheap,
FIVE THOUSAND BEST BLUE AND WHITE HYDRANGEA PLANTS
For fall planting. Some extra fine specimens.
All kinds of Cut Flowers at Very Low Summer Prices.
A. BRANDT, FLORIST,
Store 22 Van Zandt Ave. Telephone.

NEWPORT JOURNAL AND WEEKLY NEWS.

HALL & LYON CO.
Of New England,
APOTHECARIES,
With Shops Almost Everywhere.

Combinations for Saturday, Oct. 13, '06

No. 1.	No. 2.	No. 3.
1 Lieut. Peary Perf.	3 Capadura Pouches.	(Clear Havana) 2 Gozalo Margaritas
1 Gilmore Elegante	3 Y Boss Londres.	2 Cafe Special Reg. Esp.
1 Lord Grey Perf.	2 Hand L Perfectos.	1 Unidad Con. Esp.
1 El Romont Peri.		
1 Otto the Great Pur.		
5-10c. Cigars 25c.	8-5c. Cigars 25c.	5-10c. Cigars 25c.

"A Warm Bedfellow."
Our Red Star 2-quart
Hot Water Bottle.
Regular $1 value
Not the ordinary bargain kind.
Every one guaranteed for a year.
79c

Paper Vests.
Keep the chill out. A great thing for anyone exposed to drafts. All sizes, for men and women. "We sell thousands every year."
50c.

Take Home a Box of LIGGITT'S SATURDAY CANDY, Fresh every Saturday, 50c. Value Special Today, 29c.

Fresh Shipment of those Delicious FENWAY COCKTAILS, 25c. a box.

212 Thames Street.

NEWPORT DAILY NEWS.
NEWPORT JOURNAL AND WEEKLY NEWS.

T. T. PITMAN, PROPRIETOR.
Office 207 Thames Street.

News, $6.00 a year. 12 cents a week.
Journal and Weekly News, $2 a year.

TELEPHONE CALLS.
Business Office, down stairs, 9908
or if that is busy, 17
Editorial and Reportorial Rooms upstairs, 782
Publisher's Residence, 18 High St., 322

The Newport Journal contains the best matter in the Daily News each week, and will be sent anywhere in the United States, postage paid, for two dollars a year in advance. Requests for change of address should give old address as well as new.

BACK NUMBERS.

Copies of the Daily News, one week old, three cents extra for each month or part of a month. Copies of the Newport Journal and Weekly News, one month old, five cents extra for each month or part of a month.

ADVERTISING RATES.

Advertisements, without special position, $1 an inch for the first insertion and 25 cents for each continuance. Advertisements of six lines or less are taken at about one-half these rates. A discount is allowed on all advertisements ordered in the Daily for more than one week.

Yearly or Term Advertisers are limited to their immediate business, are guaranteed but five insertions in a week and are allowed fifty-two changes a year. Legal notices, auction sales, cards, wants, and lost and found are not included in space contract.

Advertisers using both the daily and weekly papers gain the advantage of distinct classes of readers, no person reading both the daily and weekly. The Journal goes among people who read no other local paper.

Newport Daily News

SATURDAY, OCTOBER 13, 1906.

Articles on subjects of local or general interest will be gladly received, and will be used if their value warrants and the name of the writer is sent therewith. The name need not necessarily appear in the News.

TEN PAGES.

THE LINCOLN PARTY AND THE DEMOCRATS.

The Lincoln party still hesitates about endorsing the Democratic ticket for state officers, and the Democrats are beginning to wonder if the Goddard campaign is to be a one-sided affair. It is said that there is a difference of opinion among men prominent in the independent movement on the desirability of an alliance in the state offices. They say that while there are many men actively interested in the project for changing the political complexion of the legislature, some of them are not anxious for a similar change in the executive places. There is also said to be a similar feeling with regard to the Congressional election. The fear of losing some independent support for the General Assembly ticket by forcing the issue of the state and Congressional tickets is the reason assigned by some of the politicians for the action of the Lincoln party committee.

PROSPERITY AND SHORTAGE.

It seems a contradiction of terms to say that prosperity causes shortage, but that such is the fact is obvious at the present time. Agriculture is booming and there is a great dearth of available men to work the farms and harvest the crops; manufacturers are unusually busy and are bothered by the difficulty of securing employes; railroads are especially prosperous and there is a shortage of cars, car crews and facilities for moving the freight which is waiting to be forwarded; money is at a premium for loans and there is a lack of funds for investment and for use to transact the immense commerce of the country. On every side is the evidence of prosperity and the cry of a shortage. The demand is great and the supply small in almost every department of labor.

This is a record-breaking year in the United States and it is creating some unusual conditions. As prosperity increases the demand for the facilities to take advantage of the situation becomes more and more pressing. The booming of business requires more agencies to handle it, and the supply is inadequate in many lines. Prosperity thus has some disadvantages as well as many favorable features, and may even, as at present, cause a crippling of itself by the inability to supply its own wants. In a sense this means that the country is too prosperous in so far as it creates conditions which it is unable to meet. In a still wider sense the country is not too prosperous, because even with the shortage thus created it is far better off than in times of stringency and trouble.

It must be considered also that much of this shortage is due to lack of distribution of the facilities for meeting the wonderfully prosperous conditions. If all the farm hands could be placed where they are needed, if all the mill workers could be distributed among the mills which have idle machinery but plenty of orders, if all the empty cars and idle railroad men could be put to work, and if all the money which is tied up in stockings or otherwise hoarded where it is doing no good could be made available for use in making the wheels of commerce move, the situation would be much better. There are really many more facilities of all sorts in this country to be taken advantage of to meet this remarkable prosperity than now exist, if they could be made to serve their purpose. The solution of the difficulty, therefore, is largely one of distribution.

Under the influence and working of the law of supply and demand this matter of distribution generally adjusts itself in the end, though the process is sometimes rather slow, as in the present instance if the period of prosperity continues long enough the remedy is likely to work itself out with such help as may be given by wise and judicious acts. There may be a crippling of industries for a time, but it is not likely to be long continued, and even while it lasts the country is enjoying a wonderful experience by reason of the abundance of its business and the magnitude of its commercial enterprises. The shortage which prosperity causes is in itself an evidence of riches, and it is really only a comparative shortage made apparent by the great demand for commercial facilities.

CURRENCY REMEDIES.

The striking feature of several proposals for remedying currency conditions which have recently been published is that they take no note whatever of the admirable system which has been in operation in Canada for many years—for it in its present form—and but little of the system which works excellently in Germany. A committee of the American Bankers' Association has prepared a plan which shows no acquaintance with either and which aims to make the currency even less automatic than it is now, by providing an emergency circulation to be issued by permission of a board of seven officials, which shall determine when the necessity for more currency begins and when it ends. A committee of the New York Chamber of Commerce, which consists of three merchants and two bankers who were until recently newspaper men, has studied the German system, but gives no indication of being familiar with the Canadian. It would make the currency automatic within rather narrow limits, and while recognizing the importance of a really effective system of redemption, which does not now exist, does not trust this system alone to prevent over-issues or the maintenance of additional currency when the need ceases, but depends for this upon a graduated scale of circulation taxes. But in Canada the redemption system answers this purpose perfectly, though the matter of discretion left to the banks is far wider than the committee proposes.

The principle of prompt redemption was the essence of the "Suffolk Bank system" in Boston about half a century ago, which, without the force of any law, operated to prevent over-issues and the depreciation of bank currency all over New England. A good system of redemption is the key of any good and elastic bank currency, because under it every bank can and it is for its interest to do so—send back to the issuing bank their notes as fast as received, in order to make more room for its own circulation. Under the Canadian system every bank is trying to put out as much of its own circulation as possible and keep back as much of the circulation of other banks as possible, and the result is that there is always enough currency and never too much. The proof of this is that the circulation always increases in the fall and always contracts in the winter.

Now Secretary Shaw proposes another plan which shows no knowledge of either the Canadian or the German plan, and instead of making the currency movement more automatic would make its movement depend on the discretion of the Secretary of the Treasury. He would have authority to increase the reserve requirements or reduce them at will. He can reduce them now by not proceeding against banks which draw down their reserves, and this is a not uncommon thing. This is distinctly a move in the wrong direction. He says the country looks to the treasury to relieve currency conditions, but the country has acquired the habit of looking to the treasury only because the treasury has generally collected more money than it disbursed. It has locked up currency, and when there has been a stringency the treasury has been appealed to to prepay interest or redeem bonds, and so pay out its idle funds. The deposit of surplus funds in the banks is a step of precisely the same sort.

It is one thing for the treasury to regulate its own funds so that a stringency shall not be created by its process of contraction; it is a totally different thing for the treasury to attempt to regulate the volume of the bank currency. With a properly elastic currency there would not be that excessive volume of circulation in the spring which the Secretary would remedy by being empowered to require the banks to lock up more of their funds in their own vaults. Currency not needed by business would go back to the issuing banks for redemption.

Moran accepts the Democratic nomination for governor of Massachusetts, but excepts the Bryan and Hearst planks in the platform. He says, and rightly too, that neither has any part in the Massachusetts gubernatorial campaign.

Boston has a new musical lion in the leader of the Symphony Orchestra. Heyr Muck is his name, but names are not everything, and he has received a hearty welcome among the music-loving people of the Hub.

The political campaign is assuming lively proportions in Providence. It is quiet in Newport, where the friends of Senator Wetmore are so numerous that it is difficult to stir up active opposition to him.

It begins to look like a flood of candidates for positions on the ballots for the municipal election, and there are still four weeks or more before the nominations close.

Count Witte, the Russian statesman, who is now out of office, says that never, never will he return. He has had enough.

ALCOHOL AND POTATOES.

[Boston Transcript.]

The new industrial situation ought to be a very pronounced stimulus to the potato crop of the country. The Germans make their product largely from potatoes, and a market can be created for those varieties of the tuber that produce largely but are not in favor, because too coarse for domestic purposes.

It seems sometimes that the farmers, even under present conditions, are not making as much of the potato crop as it deserves. There is none that responds more generously to care and cultivation. The Aroostook region in Maine, which is one of the finest in the country, is just now embarrassed by a lack of cars for shipment, and the possible loss to buyers and shipper this season is put as high as $1,000,000. Why should not Aroostook be a very favorable spot in which to plant an alcohol distillery? Reports from Long Island are to the effect that one farm this year is yielding 345 bushels to the acre, another 317, and others over 300, while the banner record is 471 to a single acre, or 1,788 to a tract of five acres. Of course, these figures are exceptional, but only because they are the result of exceptionally careful cultivation. With the new incentive there should be many more such records, since they bear so direct a relation to this assumed new factor in our prosperity.

SPEED TRIALS TO BE WAIVED.

The shipbuilders who have contracts with the Navy Department which were made within the last year or two are greatly interested in the decision of the authorities not to require of the builders of the Minnesota the four-hour sea trial for speed, in addition to the other trials and tests to which are subjected all naval vessels. The Minnesota is to be tried October 24, and it was expected the Navy Department would insist that the contract provision for the extra trial be observed. The builders of that ship, as well as others in a similar position, were not especially anxious to have the trial, since it adds to the expense of demonstration and the builders insist, without any special advantage to the government. Several appeals have been made to the department to modify the requirements by the omission of the contract item for the four-hour speed run over a measured course, and the department has now decided that, in the case of the Minnesota at least, the requirements will be waived. One of the reasons for this decision is that the department cannot provide the naval ships needed in marking the long course at sea, most of the ships being engaged on what is considered more important duty elsewhere.

RACING ON PUBLIC HIGHWAYS.

If a man is injured in an automobile race in a public highway while using the road as such he may recover damages from persons responsible for the race, because of its illegality, but any person who as a spectator is injured cannot recover damages, because he is a party to the illegal act, unless he can prove that the race promoters had not selected a proper and safe course, had not protected its danger points, or the cars were not operated by experienced drivers in a careful manner.

Synopsized, this is the law laid down in a recent decision rendered by the judges of the New York court of appeals, in which they reversed decisions of two lower courts. The suit of Mrs. Louise Johnson against the city of New York, the Automobile Club of America and the Baker Motor Vehicle Company was sent back to the lower court. Mrs. Johnson, who was injured by the Baker "cigar-shaped" racer in speed trials, in Southfield boulevard, Staten Island, had recovered a verdict for $5,000. Suits against the same defendants brought by Oscar Johnson, John B. Huick, John Taylor and Mrs. Elinor Hay are pending. All were injured when control of the Baker car was lost by its driver, Walter C. Baker, and dashed among the spectators.

CHANGE OF STATION FOR COAST ARTILLERY.

On the first day of April next there will be a movement of 19 companies of the coast artillery, the intention being to transfer to Southern stations nine companies now at Northern places, and 10 companies from Southern to Northern posts. It is believed that by this change of station it will be possible to contribute to the contentment of the enlisted men, who, under the ordinary conditions of the service, do not have an opportunity to change their posts, while officers, for one reason or another, are continually changing. Perhaps this situation will help re-enlistments, although the troops which go from a desirable post to one less agreeable, for climatic reasons usually, will not think much of the scheme.

Artillery officers realize that something of this sort must be done to encourage men to remain in the service, and it is hoped that the new arrangement will result in increasing the percentage of men who choose to stay in the coast artillery.

BRAVE GEORGIE.

[Chicago News.]

As she stood waiting in the shadows of the tree she was sure her heart was going like a dynamo. At last a footstep.

"Oh, it—George, how is the course now?"

"I—I suppose it is clear, love."

"You suppose? Why, didn't you say you were going to speak to pa?"

"Yes, dear. Let me tell you all about it. I walked boldly up to the house."

"How brave!"

"Then I ascended to the porch. Your father was sitting in the green rocker, puffing his cigar."

"Ah, how fortunate!"

"I walked straight up to him."

"You did? And spoke to him as you promised?"

"Yes."

"What did you say?"

"I—I asked him for a match."

VALUABLE LAND IN VIRGINIA.

For sale about 30,000 acres of land on the James River near the Natural Bridge. This is an unusual property because of its very great value for many purposes; not only for agriculture, grazing, and fruit-growing, but also for timber, minerals, and, above all, for a

HUNTING and FISHING PRESERVE.

Through the undersigned, particulars may be obtained from one who is personally familiar with every foot of the land.

In order to close an estate this property will be sold at a low price.

—APPLY TO—

RICHARD C. DERBY,
138 BELLEVUE AVENUE.

Storage for Plants,

Such as bay trees, hydrangeas and other half hardy plants.

Oscar Shultz, Houston Ave

CANE SEATING
DONE BY
John Pengally, 1 Elm Street.

AROUND RHODE ISLAND.

Capron Declines Garvin's Challenge to Joint Debate.

Goddard Campaign Committee Defers Endorsement of Democratic Tickets.

Ex-Governor Lucius F. C. Garvin's challenge to Congressman Adin B. Capron to a joint discussion of Brayton-ism, trusts, labor demands and election of United States Senators by the people was declined by the latter in a letter late yesterday afternoon, and later in the evening Dr. Garvin voiced his views upon the subjects which his opponent for the Second District Congress seat declines to discuss. In Dr. Garvin's first letter he states that he expects no acceptance of his invitation to a public debate, and in his second he expresses no surprise at Congressman Capron's declination to enter into a public discussion of the issues at stake. He asserts that it is up to the constituents of the district whether the Republican Congressman's "ex parte and ingenuous treatment of the important issues is satisfactory." Congressman Capron, in his letter declining to discuss the issues of the campaign named by Dr. Garvin in joint public debate, states that the reasons for declining Dr. Garvin's invitation are plainly obvious in the very outline of the subjects proposed for discussion, and that a continuous performance from now until election day would have left the people unsatisfied and only half informed. Mr. Capron writes that his relations to what his opponent is pleased to term the Brayton machine are precisely the same as his own. He defends the policies of the Republican party upon all the other subjects broached by Dr. Garvin.

After a long session yesterday afternoon the Goddard campaign committee failed to take any action on the question of endorsing the Democratic state, Congressional and Assembly ticket throughout. Differences of opinion in the Lincoln party as to the expediency of this course, it was said last night, may result in a determination not to take out nomination papers at all in Providence, but to give a moral endorsement in the form of a public declaration for the Democratic candidates and the principles they represent.

The regular meeting of the Central Trades and Labor Union of Providence, last evening, resolved itself into a political gathering, the present aspect of the fall campaign being heatedly discussed during every moment of the meeting, except for a brief period given to the consideration of expenditures. The resolutions offered by the Typographical Union condemning the Republican party were endorsed by the central body in their entirety. Then two delegates, one from the Typographical Union, offered a resolution condemning the Democratic party because Henry D. Sharpe, who is a supporter of Colonel R. H. I. Goddard for Senator, has been accused of raising funds to fight Samuel Gompers during the recent political campaign in Maine. Shortly after the presentation of this resolution a member of the Cigar Makers' Union, who is also a socialist, "secured the floor and talked 45 minutes. It was 11 o'clock when he finally concluded his remarks. A move was made for the previous question, and the resolution condemning the Democratic party was adopted.

The New England Federation of Natural History Societies held the opening exercises of its third semi-annual convention at the museum in Roger Williams Park yesterday afternoon, and in the evening the delegates listened to a lecture by Dr. A. D. Mead of Brown University. The convention will close this evening with a lecture by Charles Storer. It has brought together nearly all the prominent naturalists and scientific men of New England. These meetings, which have previously been held in Boston under the direction of the Boston Scientific Club, are held with the intention of inducing the smaller natural history clubs to unite with the federation, that a more extensive study of the natural sciences can be made. The present meeting is being held in Providence at the request of the Rhode Island Field Naturalist Club, one of the largest and most important clubs in the federation. More than 50 clubs have joined the New England Federation, making it one of the largest of its kind in the world, and bringing together the most noted New England naturalists and scientists.

Ground has been broken for an extensive enlargement of the plant of Joseph Rein & Sons, at Greystone. The J. W. Bishop Company has begun the work of constructing a 300-foot, five-story addition to the factory of that concern, and the erection of a number of cottages, for the accommodation of the increased number of operatives which the enlarged plant will call for. The construction of the new part will harmonize with the structure already standing, and will be of brick, general mill construction style. The width of the addition is the same as that of the mill, 54 feet. The work will entail an outlay of probably $150,000. The job is to be done by the contractors on percentage, and the requirements include its completion as soon as possible. The enlarged plant will demand probably 300 more operatives, and their acquisition will mean a sizable increase in the population of the little manufacturing village, which has taken on a new lease of life since the firm of English manufacturers located its extensive plant there. The concern makes mohairs, alpacas and similar goods, and is widely known in the industrial world.

The first hazing in the Burrillville high school, so far as is known, made its appearance Thursday afternoon, when John Hetherman of Oakland was seriously injured by falling down stairs after his hands had been tied behind his back by some of his schoolmates. Little information has been given as to the exact manner in which the lad was hurt, except the bare statement that he had fallen down several steps in the building, cutting his face so badly that it was necessary to send him to a surgeon to have the wound closed. Pupils of the school state that during the intermission, while the principal was out of the room, some of the older pupils took young Hetherman of the Freshman class and strapped his hands and feet together and placed him in his own seat, securely fastened to the chair. Some of the young ladies came into the room, and when they saw the youth's predicament they hastened to undo the straps, but were discovered in their work by the older pupils before Hetherman had an opportunity to have the strap released from his hands, which were tied behind him. The girls started to run down the stairs, accompanied by Hetherman, and the latter stumbled and fell. He was unable to break the force of the fall on account of the strap, which held his hands, and struck on his face.

Letters of acceptance have been received by the Prohibition state central committee from Charles Sisson and Frederic T. Jencks, nominees, respectively, for lieutenant governor and secretary of state, in which both clearly outline their position. The former says: "In regard to my attitude toward the cause which your party represents, I can only refer to my past record, believing this to be a better guarantee of my position than any pledges I might make. Mr. Jencks says he considers it "no small honor to be thought worthy to represent even so small a number of persons, when the quality and character of that body of men is taken into account, comprising, as I believe they do, the salt of the earth, the workers in the churches, the ones who can be depended upon to stand true to duty."

The supreme court granted yesterday the petition of Ralph Hervey Bavan, one of the beneficiaries under the Cecil Rhodes scholarships fund, to treat his period of study for two years last, in the law department of Worcester College at Oxford, England, as equivalent to the time of "two years in some law school in the country" as required by the rules of practice of the supreme court in taking the examinations for admission to the bar of this state. Bevan is a graduate of Brown University and desired to take the bar examination in Rhode Island.

PORTSMOUTH PROBATE NOTICES.

ADMINISTRATION NOTICE.

The undersigned, Executors of the Last Will and Testament of James A. Garland late of the Town of Portsmouth, deceased, which Will has been admitted to probate by the Probate Court of the Town of Portsmouth hereby give notice that they have accepted said trust and have given bond according to law.

All persons having claims against said estate are hereby notified to file the same in the office of the clerk of said court within six months from the date of the first advertisement hereof.

Agent in Rhode Island, Stephen O. Edwards, Address, 170 Westminster St., Providence, R. I.

MARIE TUDOR GARLAND,
DAVIS R. VAIL,
HENRY D. TUDOR,
Executors.

Portsmouth, R. I., Oct. 12, A. D. 1906.

ADMINISTRATION NOTICE.

The undersigned, Executor of the Last Will and Testament of William Borden late of the Town of Portsmouth, deceased, which Will has been admitted to probate by the Probate Court of the Town of Portsmouth hereby gives notice that he has accepted said trust and has given bond according to law.

All persons having claims against said estate are hereby notified to file the same in the office of the clerk of said court within six months from the date of the first advertisement hereof.

ARTHUR L. BORDEN,
Executor.

Portsmouth, R. I., Oct. 12, A. D. 1906.

THE WEATHER.

BOSTON, Oct. 13, 8 A. M.—Forecast for Boston and vicinity—Fair and warmer tonight and Sunday; light, variable winds.

WEATHER CONDITIONS.

Clear weather prevails today in all sections of the country, with the exception of local cloudiness at a few scattered stations. The only rainfall during the past 24 hours has been light showers at scattered stations in the northern Rocky mountain states. The western area of low pressure has filled up greatly, and the barometer has risen over nearly all parts of the country. The high pressure that was moving in from the Pacific is central this morning over Idaho. The centre of the eastern high pressure is over New England, with readings of 30.62 inches. The temperature has risen in all sections, with the exception of central New York and the interior of New England, where it is lower. In New England, at 8 a. m. it ranged between 26, in parts of Vermont and New Hampshire, to 60, at Nantucket. At New York it was 46, Washington 40, New Orleans 58, Chicago 54, Denver 44, and San Francisco 60.

J. W. Smith,
Forecast Official.

LOCAL CONDITIONS.

	9 h	12 h	14 h
Temperature.	45	55	57
Barometer.	30.54	30.57	30.57
Wind.	N W	N	W.
Weather.	Clear	Fair	Fair

MINIATURE CALENDAR.

SATURDAY, OCTOBER 13.

Sun rises ..... 5 h 51 m
Sun sets ..... 17 h 07 m
Moon rises ..... 0 h 45 m
Length of day ..... 11 h 16 m
Day's decrease ..... 1 h 01 m
High water ..... 3 h 42 m; 16 h 00 m

SUNDAY, OCTOBER 14.

Sun rises ..... 5 h 55 m
Sun sets ..... 17 h 06 m
Moon rises ..... 1 h 43 m
Length of day ..... 11 h 10 m
Day's decrease ..... 4 h 07 m
High water ..... 4 h 31 m; 16 h 50 m

MONDAY, OCTOBER 15.

Sun rises ..... 5 h 57 m
Sun sets ..... 17 h 04 m
Moon rises ..... 2 h 57 m
Length of day ..... 11 h 07 m
Day's decrease ..... 1 h 10 m
High water ..... 5 h 18 m; 17 h 38 m

Moon's Phases.

New Moon, Oct. 17, 17 h 43 m, W.
First Quarter, Oct. 24, 3 h 50 m, E.
Full Moon, Oct. 31, 11 h 46 m, W.
Last Quarter, Nov. 9, 4 h 45 m, E.

NEW TODAY.

	Page
Found—Spectacles	9
Wanted—Boarders	9
The Newport Journal	9
Excursion to Boston	4
Barney—Sale of Pianos	10
D. of T.—Rummage Sale	5
Peleg Bryer—Ginger Root	3
Mrs. Johnson—Chiropodist	9
Wanted—Good Plain Cook	10
Notice—Quarry Investigation	4
Ports. Pro. Ct.—Garland Est.	4
The Bijou—Watch This Space	4
Aquidneck Nat. Bank—Storage	9
Ports. Pro. Ct.—Borden Estate	4
Titus Co.—"The Heating Problems"	4
The Kazanjian Co.—Silver, Glass, etc.	1

TO INSURE INSERTION ON THE DAY DESIRED CHANGES OF ADVERTISEMENTS SHOULD BE SENT IN THE NIGHT BEFORE.

Fishing Tackle, Poles, Rods, Reels, Lines. All the requisites for fishermen.

Foot Balls, 75c. up.

Basket Balls, $1.50 up.

Daniel E. Sullivan,

Old City Hall Novelty Shop.

Telephone 665.

Please Watch This Space

—FOR—

SHOE STORY

By Rice & Hutchins, commencing Monday, October 15.

The Bijou.

Poll Tax Notice.

ALL VOTERS who have not been assessed a tax on either real or personal estate have been assessed a Poll tax of $1, and are hereby notified to call at the office (or send by mail) and pay the same during the month of October.

The office is open daily from 10:30 a. m. to 1:00 p. m., and on Saturday evenings in October from 7 to 9 o'clock.

Chapter 900, Sec. 1 of 1896, and Chap. 47, Sec. 6 of 1896, provide as follows:

If any person against whom a tax is assessed in accordance with the provisions of this chapter shall neglect or refuse to pay the same for thirty days after the same is due, the collector of taxes shall demand the same of such persons with twenty-five cents for the cost of such demand; and if any such person upon whom demand is made as aforesaid shall neglect or refuse to pay such tax together with the cost of making such demand, within five days after the date of such demand, then the collector of taxes shall, unless said tax has been remitted as is herein before provided, levy upon the body of such person and commit him to jail in the county of Providence, there to remain until he shall pay such tax and all legal costs, including cost of making the demand as aforesaid, or be discharged therefrom in due course of law.

The Supreme Court of the State has recently rendered an opinion sustaining this law in every particular.

H. W. COZZENS, Collector of Taxes.
Room 19, City Hall.

Newport, R. I., Sept. 28, 1906.

The Milne Printery
209 Thames Street,
DAILY NEWS BUILDING.

Printing of every description

Give us a call before placing our order for printing.

The largest and best-equipped printing office in the city.

Telephone 972-4.

NOTICE.

Slightly used household furniture of every description, cheap for cash. Also antiques, brass and copper goods.

Newport Furniture Bazaar,
31 THAMES STREET.

To Rent Unfurnished, House on Corne street.

HERBERT L. DYER,
1 TRAVERS BLOCK,
Cor. Bellevue Ave. & Bath Road.

Lighting
—AND—
Heating Apparatus.
Philip F. Conroy,
GAS BUILDING,
181 Thames Street. Phone 817.

Fire
Marine
Life
Accident
Plate Glass
Liability
and Automobile
} INSURANCE

Henry Bull, Jr.,
Established 1864.
183 Thames Street.
GAS BUILDING.

Notice!

All persons interested and having knowledge and who are willing to testify, are requested to appear Tuesday, Oct. 16, 1906, at 8 o'clock P. M., at the City Hall, before the special Committee appointed to investigate the matter of stone being taken from the City Quarry on Sunday, Aug. 19, 1906, or at any other time.

By order of the Committee.

F. N. Fullerton, Clerk.

John B. Donnelly, Chairman.

GRIFFIN'S STEAM DYE AND CLEANSING HOUSE,

185 Thames St., Over Southwick's. Ladies' and Gents' Tailoring, Garment Cleaning, Dyeing, Pressing, Repairing and Altering promptly done, by up-to-date Tailors. Every description of Silk, Velvet, Woolen Goods, Shawls, etc., Colored in Desirable Shades with the Finest Lustre and Finish. Kid Gloves Cleaned and Feathers Dyed and Curled in best manner.

Furnished Cottages, etc.

1. Furnished Cottages for winter months, from $250 to $1,000; excellent $300 to $400.
2. Family residences to buy in first-rate localities at $5,000, $6,500, $7,000, $8,000.
3. Farms—one at $6,000; another at $4,000.

A. O'D. TAYLOR'S OFFICE,
132 Bellevue Avenue.

[Personal application very much better than writing.]

DIED

CLARKE—In this city, 12th inst., Mary A., wife of Isaac O. Clarke, in her 66th year.
Funeral service at Emmanuel Church Monday, 15th inst., at 2:30 P. M. Relatives and friends are invited.
BILLINGTON—In Fall River, 12th inst., Mrs. Sarah Billington.
BURKE—In Providence, 12th inst., John Burke.
CUNNINGHAM—In Providence, 12th inst., James Cunningham, in his 84th year.
CLAPP—In Providence, 13th inst., Sylvia D., wife of Thomas Clapp.
KEOUGH—In Providence, 12th inst., John Keough.
SPENDER—In Providence, 11th inst., Jane, widow of Charles Spender.

ROBERT J. COTTRELL, Undertaker and Embalmer, 322 & 324 Thames street. Residence 194 Mill street. Telephone at office and residence.

FOR MONDAY, OCT. 15.

Excursion to Boston and the Food Fair, by special train leaving Newport at 9:05 A. M., stopping at stations to Tiverton inclusive, on Monday, October 15. Best excursion of the season to the Great Fair. Don't fail to take advantage of this opportunity.

FURNISHED FOR WINTER

Half house, 4 rooms, Mt. Vernon street; $25 per month.
Half house, 6 rooms, Bradford avenue; $25 per month.
Half house, 6 rooms, Annandale road; $35 per month.
Half house, 6 rooms, Corne street; $35 per month.
Cottage, 6 rooms, Friendship street; $40 per month.
Cottage, all improvements, fully furnished, Pelham street; $100 for winter.

C. H. WRIGHTINGTON,
57 BELLEVUE AVENUE.

FOR SALE.

For Sale—Two-Family House.

Near Kay street, 5,000 sq. ft. of land. For particulars address Box 51, Daily News Office.

LAUNCH AURELIE FOR SALE at a BARGAIN,

35 ft. long, 7½ ft. beam, quite speedy; Georgia pine; all bright with brass trimmings. 12 H. P. Standard Engine, High Cushions, Silk Curtains and Brussels Carpet. Can be bought cheap if purchased before fall up. Apply to Capt. George H. Carr, Jamestown, R. I.

Cockerels For Sale.

A few Fine Bred Light Brahma and Brown Leghorn Cockerels

Can be seen at
FORT HILL FARM,
Middletown, R. I.

COWS.

A new lot of very choice ones just arrived. For sale or exchange at bargain prices.

Apply to John T. Carr, manager "Sunnyfields Farm," Mitchell's Lane, Middletown, R. I.

FOR SALE, 100 BICYCLES.

Ladies', Gents' and Boys' Wheels Cheap AT THE VINING BICYCLE AGENCY
Telephone 87. Broadway.
See my advertisement Page 7.

FOR SALE—A first-class folding bed cabinet, cost three years ago one hundred and twenty-five dollars; in perfect condition. Will sell cheap. Address Box 46, Daily News Office.

The Lion and the Mouse Waltzes,

By Theo. Bendix.

Published to sell for 60c.

Our price, while they last,

18c.

BARNEY'S MUSIC STORE,
154 Thames Street.

NOTICE.

CANVASS

The Board of Aldermen of the city of Newport, will be in session as a Board of Canvassers at their Chamber in the City Hall, on

OCTOBER 10, 19 and 26, 1906,

AT 8 O'CLOCK, P. M.

For the purpose of canvassing and correcting the WARD LISTS of Voters in the several Wards.

Witness my hand,

DAVID STEVENS,
City Clerk.

Newport Hospital.

On and after Monday, the 16th inst., the General Out-Patient Department for the free treatment of patients unable to pay, will be opened daily except Sundays, from 11 to 12 o'clock under the care of the visiting physicians and surgeons.

This treatment is FREE, the only charge being a nominal one for prescriptions that can be put up at the Hospital.

July 12th, 1906.

VERDICT FOR DEFENDANT.

Court Instructs the Jury in the Johnston Case.

Ancient Condemnation Did Not Include the Burial Ground and Right of Way.

Judge Sweetland presided and the supreme court was again in session this morning.

William H. Lawton resumed his evidence in the case of state vs. Johnston. He identified another plat, the "assessors' plat," which was offered. It covered the land to Spring street. There was objection, which was overruled, and the plat went in.

Witness spotted out land in question and a line ten feet west from the meeting house lot. There is no way to get to the burial lot without climbing fences and trespassing on other property. There are about ten stones in the burial lot, inscribed as is usual. The stones now lap over (about a foot and a half, to the east) the burial ground, as it is being claimed. The cornerstone of the old church is on the northwest corner and has the inscription "For Christ and Peace, 1729."

In cross-examination witness said that, starting from the supposed corner of Bellevue avenue, he had followed the street line. It varied four degrees from the Gould plat. He could not come within 10 feet of giving the width of Bellevue avenue, from the plat (marked "street" on the plat) as the scale is very small. He gave about 22 feet as the width of the avenue in 1731, as shown by the old plat of John Gould. In 1905, when witness surveyed Bellevue avenue, it was 51 feet wide. He was asked why he thought the widening had been all to the east of the line on the old plat. He said the west side is more clearly defined, by a full black line. The east line is only a dotted line.

The Gould measurements, followed down would bring the west line of the meeting house lot about four feet west of the meeting house. Measuring up from Spring street, the boundary line comes about as on an old plat. Witness has a map of Augustus N. Littlefield's land purporting to have been made by James Stevens in 1839. He testified from a copy of this, and he could find no entrance to the burial lot. The plat of 1839 being used as a basis would bring the burial lot about as claimed. Witness does not remember whether he told Mr. Johnston (some time ago) that the church had encroached on his land.

Witness was asked as to an old historical tradition as to the stones having been moved. The court seemed inclined to admit such evidence. Colonel Sheffield objected. The court wanted to know how long ago the removal was claimed to have been. Witness said he knew of such a tradition, the date being about 1860. The court thought that too recent to be proved by tradition.

Arthur T. Sumner (of counsel) then testified. Has examined the title to the property in question and examined the land record of the city of Newport. He found no conveyance—. Colonel Sheffield objected to saying what was not found. This was overruled, and exception noted. Witness said he looked under "B," "G," etc., and found no conveyance of it from the state. He found on the premises, no way of getting in without trespassing on other land. The strip of 10 feet west of the meeting house is now claimed by John D. Johnston.

The deed of Charles C. Van Zandt and wife to Johnston, dated April 12, 1870, was put in. It conveys all land (and the dwelling) between Pelham and Mill streets, bounded east on land of Thomas Burlingham. There is exception in the deed as to the burial ground and right of way thereto.

Witness presented the deed of Augustus N. Littlefield to William M. Bailey and James Y. Smith trustees, dated October 27, 1863. It conveys land bounded north on Mill street, south on Pelham street, east on the Unitarian Church and Rider and west on Sayer. It excepts from the warrants the burial ground and right of way thereto.

Also was put in the deed of Laura W. Gibbs, executrix, to Littlefield, dated March, 1838. It conveys land "on the hill," bounded east on the Unitarian Church and the burying ground, north on Mill street and on the burying ground. There are no reservations in the deed.

In cross-examination witness said he began to work in Newport on this case two years ago. The indices here are a little bit erratic. (apparently his search had been by index). He was asked if he saw certain other deeds, (of Peck, Olney, Hughes) and said he never saw them.

Here the state rested.

Colonel Sheffield moved to quash the case and the jury was sent out of the room. He claimed that this case, being criminal, must be proved beyond a reasonable doubt. If there is any defect in the chain of title defendant remains in possession. A decree of a court confiscating property of Thomas Bannister has been introduced; also evidence of a division of it. They claim to have shown a confiscation. Does a deed under a confiscation, without anything else, establish a title. Colonel Sheffield claimed that it must be shown that the land was legally condemned.

It is claimed here that the state was seized of a burial ground and entitled to a right of way to it. Assuming that they have located the right of way on the property now occupied by Johnston, it was not a public way for all citizens, but a limited right to use for purposes of burial. Defendant has stopped nobody from such use of the way. There is a building on part of the way, but there must be occasion to use it before there is obstruction.

Colonel Sheffield claimed that the state never condemned for public use the burying ground or way to it; it created no new rights; it merely reserved for those having rights the rights they then had.

The court ruled that the court condemning the land was the supreme court and its act cannot be now attacked. Titles based upon that cannot now be questioned. Burial grounds cannot be attached or mortgaged. Can they, after being in use, be condemned? This ground could not be used and it could be confiscated only for use. The court was very conservative as to the law's respect for burial ground.

Mr. Sumner said everybody was notified for 30 days to claim any rights before the confiscation. As to confiscating burial grounds, a careful search did not show authorities on the point. The description of the land condemned was read. It was condemned as land of Thomas Bannister and is bounded north by the streets about it, etc. It was the burial lot of Arnold, not of Bannister.

Colonel Sheffield claimed that Bannister had no interest in the land that was confiscated as his.

The court said, as the state has no right of exception, he would not rule against the state. Many of the questions raised are novel. The court overruled the motion to direct a verdict for defendant and the jury came back.

Mr. Harvey, opened for defendant. He introduced a copy of the will of Benedict Arnold, dated 1678. The copy covered 17 pages. The will was objected to, as being previous to the decree of the court. The court admitted the will, which was read. It designates the place where he desires to be buried and reserves three rods square in his land near the path leading from his house, and refers to his stone-built windmill. It prohibits the selling of said three rods, but it shall always be reserved for the use of his relatives, they, at all times, to have full ingress and egress to it.

Mr. Harvey also introduced an action in trespass and ejectment, of the date of May, 1733, of Edward Pelham vs. Peter Coggeshall, for possession of two lots, one of eight acres to meadow land, the Mill lot, there being a reference to the burial lot.

R. Hammett Tilley was called and testified. He has custody of the books and papers of the Historical Society. He never saw the will of Edward Pelham. He showed a printed copy of it in a book called "The Old Stone Mill." The will is dated 1710, and in it is a bequest of a lot of eight acres, with an old stone mill thereon, bounded east by land of Coggeshall, south by Brown and Coggeshall, west by Coggeshall and a street leading to the rock, and north by Carr and a burying-place.

Mr. Harvey introduced the deed from Jeremiah Olney of Providence and Thomas Hughes of Freetown, Mass., to William Peck, dated 1791. The deed is given by virtue of an act of the General Assembly, for the benefit of the officers and soldiers of Colonel Israel Angel. The sum of $1,300 was paid by William Peck of Providence for one half the lot of land formerly of John Bannister, being the Mill lot and confiscated, etc., the grantors being a committee appointed by the General Assembly to make partition of the land. It reserves a way of ten feet west of the meeting house, from land set off to the soldiers.

Mr. Harvey also introduced deeds of William Peck to Jeremiah Olney, of the same premises, dated 1794, with the reservation of a way of 10 feet to the westward of the meeting house, the deed of Jeremiah Olney to George Gibbs, dated 1799, giving the same description and reserving a way of 10 feet across said lot to the westward of said meeting house; a certified copy of the will of John Bannister, dated 1767, certified by Albert Chase, town clerk of Middletown (this is a very long will and is referred to in one of the deeds. It speaks of Edward Pelham as testator's father-in-law); and the record of articles of agreement, dated 1842, between Richard Swan and others, a committee of the Unitarian Church, and Augustus Littlefield, giving Littlefield liberty to place the fences eight feet west of said church, he to maintain a good fence.

K. 7.

John D. Johnston, defendant, then took the stand. He said Mr. Lawton surveyed his land about the time witness was building his house, and told witness he had about 21 inches of land that Mr. Burlingham was occupying—the other side of the line fence. Witness saw Mr. Burlingham and they agreed to get along peaceably. (The fence was not moved.)

When witness first knew the land it was just an open lot from the fence to about 40 feet from the Sayer lot. There was a fence on Mill street. Immediately to the west of the division fence there was a row of large trees. A large tree stood about at the corner, where the fence between Burlingham and witness now is. Witness thought it might have been 100 years old, and the line of trees went south from this, so nobody could walk within eight or nine feet of the boundary line. Witness once had his office in the Van Zandt house on Pelham street. A few people from Providence who went to the burial lot walked across from Pelham street.

Witness bought the property with the understanding that there was a way from Pelham street to the burial lot. He bought from Mr. Van Zandt, who, witness said, told him the right of way was along Rider's land to Pelham street. (The right of way is not described in the deed.) Witness has been in possession since 1870, Van Zandt being in possession more than four years before that, making 20 years' possession.

Mr. Sumner said defendant had put in deeds showing the right of way was to Mill street; he should not now be allowed to testify it was to Pelham street.

To Mr. Crain, witness said the trees were 14 or 15 feet apart and on his side of the line fence, which was a picket fence. He sacrificed the 21 inches (which his deed called for) to Mr. Burlingham. The trees were cut down about eight years ago. About 7 or 8 years ago Mr. Burlingham built a covered passage, before which time anybody could get to the burial lot from Mill street. There was also a path from Mill street to Van Zandt's back door. There were no bricks near the trees. The Burlingham building now prevents getting to the burial lot from Mill street. Witness also has his own place fenced in. The path to Van Zandt's back door did not lead to the burial ground. The burial ground never was fenced in, in witness's recollection.

James Corridon, gardener and excavator, testified. About eight years ago he worked for the last witness on the Mill street property. There was a big tree alongside the road. Didn't see many trees back of it.

T. Mumford Seabury, 85 years in Newport, testified. He lived in the neighborhood for 80 years. He understood the way to the burial lot was from Pelham street. There was a gate on Mill street, which he supposed was to the Van Zandt house. The way from Pelham street was farther up. That was the way he used in going to the lot.

James M. K. Southwick testified. He has lived here all but five years of his life—(five years out of 75.) Couldn't remember when he didn't know the premises. Never knew a way from Mill street. Never went to the lot from Pelham street or saw anybody go. The best he knew the way was from Pelham street.

David Patt affirmed. Has lived here 62 years and known the premises 40 years. Never knew any way in to the lot from Mill street. There was no direct way from Pelham street; has been told there was a gate there 12 feet wide, but never saw it. They had to go in at the Van Zandt gate to go from Pelham street.

Here defendant rested, and all the evidence was in.

K. 11.

Colonel Sheffield argued from 12:24, for defendant. The state relies upon the condemnation of land of Thomas Bannister, who it is said owned the burial ground, and it is claimed that everybody's interest in that land was taken. John Bannister was loyal. Was the title of the burial lot taken by the state? If not, it still is in the Arnold heirs. Colonel Sheffield claimed that the condemnation did not apply to the Mill lot, and that there was no evidence of condemnation. Arnold reserved the lot for the burial of them all forever, when he gave the Mill lot to his wife, Damaris, for life, and after her to Edward Freelove Arnold, who married Edward Pelham, and had a son Edward, through whose daughter the land descended to John Bannister. In 1733 the boundary of the Mill lot was northerly upon the burial ground, thus excluding it from the land which descended to Thomas Bannister, and was condemned.

The state would not condemn a burial

Continued on Ninth Page.

A POWERFUL PLAY.

Crowded House to See "The Lion and the Mouse" acted by a Capable Company.

Charles Klein's play, "The Lion and the Mouse," was given its first presentation in Newport last evening at the Opera House, where an audience which filled the theatre to its utmost capacity was gathered. The play is one which holds the attention of its auditors from beginning to end, has a carefully laid and well worked-out plot which gives little evidence during its progress of its condition, and abounds in clever dialogue and repartee, which give enjoyable relief to the more constrained action. The characters are well drawn and consistently developed, and the company was competent to bring out the various points in the minutest details.

The theme of the play is the power of money in American politics and the possibilities for evil held by unscrupulous hands. The main character is that of John Burkett Ryder, the money king, who seeks to bring about the ruin of Judge Rossmore, who has rendered decisions against the interests which Ryder represents. Fully equal in importance in the development of the play is Shirley Rossmore, daughter of the judge and beloved by Jefferson Ryder, son of the money king. Among the other characters are United States Senators who are subservient to Ryder and who at his call are to impeach Judge Rossmore, and chief among the minor parts are those of an English lord who is Ryder's secretary and Miss Roberts, daughter of one of the Senators, the love affairs of these two being a pleasing side issue of the story.

The part of Ryder was entrusted to Oliver Byron, who gives a clever interpretation of the character, representing the irritable man who carries his schemes into effect regardless of their effect upon others. Helen Winter as Shirley Rossmore was particularly pleasing in the lighter scenes, and in the third act rises to a point of marked dramatic action. The part of Jefferson Ryder was excellently portrayed by Charles D. Pitt, and Clifford Leigh as Hon. Pilsny Bagley, the English secretary, gave a capable piece of character acting. The minor parts are in excellent hands, and the scenic equipment was in keeping with the play and the acting.

LOCAL BRIEFS.

—Mining steamer Ringold is in port.

—Miss Maud Wetmore has returned from a visit to New York.

—The Men's Club of Emmanuel Church will have a social in the club house October 30.

—Mr. Emmons D. Clark went to Block Island this afternoon to visit his niece, Mrs. David P. Rose.

—Mr. E. H. Bulkley, who has been ill for a long time, is able to visit the Newport Reading Room, daily.

—Mr. Joseph H. Garnett, now with the A. C. Titus Company, is about to engage in the same line of business in New York.

—The local event tonight will be the celebration of the silver wedding of Mr. and Mrs. Henry J. Hass. More than 400 invitations have been issued.

—C. D. Herndon of Leominster, Mass., M. S. Westhwaite and P. J. Deegan of Baltimore and C. C. Strang of Boston are registered at the Perry House.

—The police have heard nothing from Providence in relation to the family of the late Joseph Ferguson, whose body was found in a shed on Slocum street yesterday.

—The loss to the Newton building from the recent fire in the basement of the Powell drug store has been adjusted for $250. It was insured through the agency of H. Ball, Jr.

—The Police Commission had light work at its meeting Friday evening. An gaiting horse license was granted to Nicholas Fagiella and a renewal of a junk license to David Goldberg.

—DeBlois & Eldridge have rented for Mrs. P. A. Stockton her cottage on the corner of Bellevue avenue and Bellevue court to J. P. Pierson, Jr., of New York, for the season of 1907.

—J. D. Parsonage has let for Albert W. Chippee the lower tenement at 15 Clinton avenue to J. N. Stanley; also, the cottage at 4 Morton avenue, for Catherine McDonald, to Mrs. Mathews.

—Frederick H. Paine has sold for Henry Bedlow and Alice P. Mayer to William R. Hunter, a part of the Malbone lands, overlooking the bay, situate on Butler street, near Southmayd street, and containing 5,000 square feet.

—The weather conditions today are different from those of recent days, and in consequence nearly every one of the Greek fishing boats is out for the first time in a number of days. The fishermen who go out alone for fish also have a good chance today.

—In the sun today it feels like straw hat weather, but in the shade it does not, quite. The temperature this morning at 7 o'clock was 36, or one degree lower than yesterday, and therefore the lowest of the season. At noon the temperature, in the shade, was a trifle lower than yesterday.

—The Davis bathhouse at King Park will close for the season Monday. While there has been little bathing during the past few days the season has held on at this beach as long as the weather continued at all favorable. The attendance of bathers there this season was larger than ever before, showing the growing popularity of the bathhouse and the fact that its management has given satisfaction to the general public.

—A. O'D. Taylor has sold for the estate of H. Ray Miller the tract of land bounded 50 feet on the south by Morton avenue, 281 feet on the west, partly by land of Keeler & Smith and partly by land of Bridget Buckley; 109 feet on the north by Webster street, 109 feet on the east by land of Patrick Reynolds, then southerly, 50 feet, by land of Alva F. Weaver, and easterly, 167 feet, by land of Alva F. Weaver, the whole containing 19,237 square feet of land, to Andrew and Mary Christensen.

NO ERUPTION OF MONT PELEE.

Reports of Trouble Denied by French Cable Company.

NEW YORK, Oct. 13.—At the office of the French Cable Company, in this city today it was stated that there had been no fresh eruption of the volcano of Mont Pelee, on the island of Martinique. Reports of such an eruption came from Guadaloupe and St. Thomas, in the West Indies. A statement issued by the French Cable Company read as follows:

"We deny the information printed in yesterday's papers concerning a fresh eruption of Mont Pelee, nor was anything of this nature reported by the French Cable Company or the United States and Hayti Cable Company. Telegraphic communication with Martinique by these routes is in perfect working order."

HEAVY TRAVEL ON THE PURITAN.

Steamer Puritan had a record trip up the Sound last night. There was an extraordinary number of people on board, the travel running heavy this year, and in addition there were hundreds of excursionists who had taken in the Hudson River trip. All the staterooms were engaged a week ago, but yesterday when keys were distributed it was necessary to show two tickets to secure a room, this method being taken as a protection against speculators and to make sure that the rooms would be used to capacity. Consequently, when the steamer left New York there was not a room to be had at any price, all berths were assigned, also the mattresses, and many spent the night in chairs.

It was estimated that there were 2,000 persons on board, and of this number 350 or 400 were camping. In the saloons as best they could, and more than half of these were women. Everything was done by the employes to make the unfortunates as comfortable as possible, and while few of those who were forced to adopt camping methods are accustomed to do so they were generally in good humor and inclined to make as much sport out of it as possible.

JAMESTOWN.

[Regular correspondence of the News.]

Political workers are out in full force today, and the Republican caucuses this afternoon and evening did fair to equal some of the past town meetings in number of votes cast. Every voter away from the island who can be secured will return before night to cast a ballot, and present indications point to a close contest.

No ice has formed on this island, but visitors from Narragansett report that last night some of the puddles in the roads there were slightly skinned over.

Mr. James Oxx, who is employed in Attleboro, returned to his home here today for a short stay.

Barge Louisa of Gildersleeve, Conn., has nearly finished discharging a cargo of 600 tons of pea coal for the ferry company.

The first little mackerel caught by local fishermen were secured yesterday.

Miss Ethel Bryant of Kingston, Mass., is guest of Mr. and Mrs. Abbott Chandler.

Mr. Bradford Norman of Portsmouth was in town today in his automobile.

Mr. Andrew Thrasher of Providence is visiting Mr. George Weedmarsh, at the West ferry. Mr. Thrasher and Mr. James Alderson made a fine catch of blackfish off the Dumplings yesterday.

MEN'S FALL SHOES.

The new comers in Men's Shoes for fall and winter await a call from you. You'll like them.

We have a shoe to fit your eye, your foot and your purse.

New dobby styles in gun metal calf, box calf, vici kid and patent colskin. No matter what price you wish to pay, $4, $3.50, $3 or $2.50, you will find a shoe to suit you here.

B. F. DOWNING, 3d. 191 THAMES STREET.

Edward Griffith,
158 THAMES STREET.

Bicycles,
Sporting Goods,
—AND—
GENERAL ATHLETIC SUPPLIES

FINE LINE OF
Jerseys, Sweaters,
Gymnasium Shirts
—AND—
Running Pants.

The Daughters of the Thistle
WILL HOLD A
Rummage Sale
At Mr. Tisdall's Store on Oak St.
TUESDAY, OCT. 16,
From 9 to 6 o'clock.

We anticipate
a good fall business in
Diamonds.

Consequently we have a larger and more varied assortment of these beautiful gems than usual.

It is our policy to keep every cent we can in Newport. We invariably endeavor to make all our purchases in the city and we think it only fair to ask your trade in return.

Give us a chance to show you our stock, and we think we can prove to you that you cannot get better prices elsewhere.

Edwin C. Blaine,
246 Thames Street.

Laying Out of New Ground.
Hedges and Shrubs
at Lowest Prices.
S. NICHELSEN,
Russell Ave. P. O. Box 384.

There is nothing better these cool evenings than a grate fire; and nothing better to make a good fire than
Otto Coke
It ignites easily with little kindling and there is no smoke or dust. Try it.
9 bushels - - - $1.15
18 bushels - - - 2.25
36 bushels - - - 4.50
Telephone or leave your order at the office
The BIJOU, 39 Thames St
Tel 1103.

For sale at all grocers, 10c. a bag.

DANCING SCHOOL and RECEPTION
Professor Devoll will resume teaching at Odd Fellows Hall, Thursday night, Oct. 4. Beginners' class from 7 to 9; reception 9 to 12. All those wishing to learn to dance properly are invited to join. All of the latest and most fashionable dances taught through the season; stage and fancy dancing a specialty. Private lessons given through the afternoon; children's will be formed at 4:30 P. M. Please call for particulars or address Professor Devoll, 302 Cherry street, Fall River, Mass.

NEWPORT JOURNAL
AND WEEKLY NEWS.

COLUMBUS ELECTRIC
—AND—
STEVENS-DURYEA
GASOLINE
AUTOMOBILES.
CONROY'S GARAGE,
Annandale Road, Cor. East Bowery.
'Phone 1722.

The Reign of Pure Candy

Has come to stay. That is why the permanence of the popularity of our candy is assured. When you eat our candies you know they are pure. It is just fascinating to eat such dainties as these and they make no doctors' bills. Also only first-class cakes, pastry and ice cream of different shapes and styles. Made fresh every day at
S. KOSCHNY'S,
Manufacturing Confectioner.
232 Thames St. Branch 16 Broadway.
Telephone 961.

New Goods.
Spring Ducklings,
Jumbo Squabs,
Island Roasting Chickens,
Oyster Bay Asparagus,
Sweet Potatoes,
Green Peppers,
Fresh Green Artichokes,
Fresh Mushrooms.
—AT—
ROONEY'S MARKET,
251 Thames Street.

The Newport Journal
AND WEEKLY NEWS.
is especially adapted for mailing.

New Dining-Room Furniture!

A large shipment of medium and low-priced goods just received. Pleasing patterns and sterling quality. Prices marked plainly and very low.

WALSH BROS. 220-222 Thames St. Tel 18.

AMUSEMENTS, LECTURES, ETC.

One More
EXCURSION
—TO—
BOSTON
—AND THE—
Food Fair,
By Special Train at Reduced Rate.
—ON—
Monday, Oct. 15, 1906.

Leave NEWPORT	9:15 A. M.	Round Trip Only $1.50, Including admission to the fair.
MIDDLETOWN	9:21 "	
BRADFORD	9:29 "	
PORTSMOUTH	9:34 "	
BRISTOL FERRY	9:38 "	
TIVERTON	9:41 "	

RETURNING, Special train will leave Boston at 7.03 P. M. (Dark Day 5.07 P.M.) Immediate Success of the Great Food Fair SOUSA and his BAND. NORTH CAROLINA STATE EXHIBIT. MOVING PICTURES. FREE FOOD SAMPLES, Etc. Number of Excursion Tickets Limited. New York, New Haven & Hartford Railroad.

$9.50
NEWPORT TO
WASHINGTON, D. C.,
AND RETURN.
On October 23 tickets will be sold via the FALL RIVER LINE from NEWPORT to Washington and return at $9.50, this being the regular one-way fare. Tickets will be good returning from New York until Friday, November 2.
Passengers will have choice of route: the PENNSYLVANIA RAILROAD, or ROYAL BLUE LINE between New York and Washington, route to be selected when tickets are purchased.
Stop-over returning will be allowed at Baltimore, Philadelphia and New York within the limit of tickets, providing they are deposited at the Station Ticket Office immediately upon arrival at Baltimore, Philadelphia, or at the Pier 29, North River Ticket Office, New York.
Tickets and staterooms procurable at the Ticket Office, 232 Thames street, Newport, or at the purser's office, on Fall River Line steamer.
THE NEW ENGLAND NAVIGATION COMPANY.

PHARMACISTS.

DRUGS,
MEDICINES,
PRESCRIPTIONS.
Cole's Pharmacy,
302 THAMES STREET.
AGENCY
Huyler's Candies.

WM. H. COTTON,
Druggist and
Apothecary.
226 THAMES STREET.

USE
DOWNING'S
RUM AND QUININE
FOR THE HAIR.
A reliable toilet preparation preserving, restoring and beautifying the hair, rendering it soft and glossy. Free from all irritating matter. It softens the hair when hard or dry. Acting upon the roots, keeps the scalp in a healthy condition.
PREPARED ONLY BY
DOWNING BROS., PHARMACISTS,
42-44 BROADWAY.

THELMA,
The LATEST and BEST,
LOVELY and
LASTING PERFUME.
Call and sample at
CALLAHAN'S DRUG STORE,
At the corner of
BROADWAY AND COLLINS STREET

WEDDINGS
Are occasions at which people wish to show their interest and good will. I have Silverware in single pieces and sets, that are durable and suitable for gifts at
WEDDINGS
GLAZIER, 96 SPRING ST.

SPALDING'S
FOOTBALL
SUPPLIES.
Football Clothing,
Shoes,
Shin Guards,
Head Harness,
Nose Mask.
Rugby Footballs from 75c. to $4.
Send for Illustrated Catalogue.
A. C. Landers & Son,
167 Thames St. Covell's Block.

COFFEE.
The "Old Indian Blend" of extra selected Arabian Mocha and interior Padang Java so blended and carefully roasted as to produce one of the finest drinking coffees on the market. It will satisfy the most delicate taste and is a source of great delight to all connoisseurs.
30c. a lb.; 3½ lbs. for $1.
Landers & Peckham
142 Thames St. Tel. 914.

AMUSEMENTS, LECTURES, ETC.

NEWPORT OPERA HOUSE
GARR & CROSS CO., Mgrs.
Saturday, October 13.
SPITZ & NATHANSON
AMUSEMENT CO.
PRESENT
THE-ALL-FUN-SHOW
Written to drive away the blues, and the only fun in sight.
Weary Willie Walker.
20 Handsome Show Girls.
20 Latest Song Successes.
10 Funny Comedians.
Prices—75c., 50c., 35c., 25c.
Sale Thursday.

WEEK OF OCTOBER 15.
(EXCEPT TUESDAY, OCT. 16)
Matinees Daily Commencing Wednesday.
The Bennett Moulton Co.
REPERTOIRE—EVENINGS.
Monday, "A Daughter of the People."
Wednesday, "A Cowboy's Romance."
Thursday, "The Life Saver."
Friday, "Faust."
Saturday, "The Working Girl."
MATINEES.
Wednesday, "Hearts Entwined."
Thursday, "Saved from Shame."
Friday, "A Cowboy's Romance."
Saturday, "The Lyndon Bank Robbery."
Ladies' tickets issued for Monday evening, Oct. 15.
Specialties between the acts.
Prices—10c., 20c. and 30c.
Seats on sale Friday, Oct. 12.

Tuesday, October 16
Henry B. Harris presents
"THE DAUGHTERS OF MEN."
A Play in Three Acts, by Charles Klein, Author of "The Lion and the Mouse."
The cast includes Orrin Johnson, Herbert Kelcey, Lynn Pratt, Ralph Delmore, Effie Shannon, Dorothy Donnelly, Grace Filkins and others.
Prices $1.50, $1, 75c., 50c. and 25c.
Sale Saturday.

The Etude,
PRICE 15c.
The Musician,
PRICE 15c.
Issued monthly and contains a fine class of Piano Music and songs, with excellent reading matter.
ROGERS MUSIC STORE,
Opp. Government Landing.

EVEN AGAIN.

Chicago Nationals and Americans Have Two Games Each in Series.

CHICAGO, Oct. 12.—The world's championship base ball series is again even, the local National League team today defeating the American Leaguers 1 to 0. Each team has now won two games. Curiously enough, both National victories have been on the American grounds, while the White Stockings have earned successes on their rivals' field.

Attock for the Americans and Brown for the Nationals, the pitchers who opposed each other in the opening game, which was won by Attrock's team, again contested today. Brown was at his best. He gave only two passes and allowed only two hits. He held the Americans hitless until the sixth inning, when, with two out, Hahn hit cleanly to centre. Jones, however, promptly ended the inning by flying out to Schulte.

The Nationals looked dangerous as early as the second inning, when Steinfeldt hit to centre and reached third. Kling, always a formidable batsman, was up, and Attrock deliberately attempted to pass him with the hope that Brown would go out easily. Kling, however, reached for one of the wide ones, and lifted a mighty fly into right field. Hahn raced back and saved the day—at least temporarily—by making a magnificent catch while bending back over the wire cable used to hold the crowd.

The Americans made their only real bid for the game when Rohe reached first on Steinfeldt's bad throw and third on a sacrifice and an out. Brown, however, showed his nerve by striking out Davis, who was again back in the game at short.

The Nationals earned the run which won the game. Chance sent a fly to short right field and reached third on sacrifices by Steinfeldt and Tinker. Evers placed a pretty single over third base and Chance scored.

In the ninth McFarland batted for Attrock, and went out, Steinfeldt to Chance. Hahn flew out to Tinker. Then Jones raised the fluttering hopes of his supporters by waiting for four balls and going to second when a ball got past second and hit the umpire. Under the rules Jones was entitled to a base. A good hit would have tied the game. Isbell swung viciously at a waist-high ball and connected squarely. It went like a cannon shot right at Brown's face. Brown had barely time to get his hands on the ball, and the force of the blow laid him flat on his back. He recovered and threw out the runner, ending the game.

Brown had pitched a masterly game, and the usual crowd of enthusiasts swarmed onto the field and fought for a chance to pat him on the back. He had fairly to fight to get out of the grounds.

The weather was by far the best of the series, and although heavy wraps were worn they really were not needed. The attendance reflected the improved weather, the official count showing 1[illegible] admissions. This was the last game in which the players share the gate money. Total receipts for the four games were $61,855, of which $33,491.70 goes to the players.

PORTSMOUTH.

[Regular correspondence of the News.]

The funeral of Mrs. William Barclay of Glen Farm took place at the Christian Church Friday afternoon. Rev. Joseph Lambert, pastor of the church, of which Mrs. Barclay was a member, conducted the services, assisted by Rev. Henry W. McCrone of Amesbury, Mass., a former pastor. The services began with the singing of "One Sweetly Solemn Thought," Ambrose, by Miss Carrie D. Anthony, Mrs. Belle Tallman organist. Rev. Mr. Lambert read an appropriate Scripture lesson and a beautiful poem entitled "He giveth his beloved Sleep." After prayer by Rev. Mr. Lambert, Miss Anthony sang a second solo. Mr. Lambert preached the sermon and Rev. Mr. McCrone made a brief address, concluding his tribute by reading a poem. Rev. Mr. Lambert laid his daughter, Miss Alice Lambert, sang "Abide with Me" in conclusion. After the benediction, a long line of friends took a farewell look at the face of the deceased. Mr. and Mrs. H. A. C. Taylor were present.

The interment was in the Union cemetery, the bearers being Messrs. John and William Allen, Charles Gifford and Charles Philbot. The floral offerings were numerous, there being about 40 set pieces, including choice specimens of the florist's art. A barouche heaped high was needed to contain them. The Ladies' Social of the Christian Church and the Women's Christian Temperance Union sent beautiful pieces. One pillow was lettered "Our Neighbor," one "Mother" and one "Wife," the two last named being placed upon the casket.

Rev. Allen Jacobs and wife will give their annual reception next Wednesday evening.

Mr. J. L. C. Harrington has gone to New York for a brief visit.

Mrs. Edwin F. Manchester has been in Somerset for the last two weeks, caring for an old lady 81 years of age, and expects to remain a month longer.

Mr. Harrison Manchester is in Delaware.

Mrs. Robert D. Hall gave a whist Thursday afternoon, at which there were seven tables. Mrs. D. Frank Hall took the first prize, a white ribbon belt with gilt buckle; Mrs. Harry A. Curtis of Newport the second, a pair of gold collar pins; Mrs. Minot A. Steele the third, a gilt frame, and Mrs. Charles E. Chase of Newport the consolation prize, a bunch of violets.

Mr. Albertice S. Dennis has gone to Jamestown with two teams to work for Mr. Alton Head on the road he is building. Mr. Roswell Phinney is working for Mr. Head at the Training Station.

Mr. Maddocks of Maine is visiting his sister-in-law, Mrs. Ella Fish.

Mr. and Mrs. John E. Manchester entertained at dinner Friday in honor of the former's birthday.

SERGEANT HOLTHAM DISCHARGED.

Sergeant Fred Holtham of the One Hundred and Tenth company, well known in Newport, was discharged from the army yesterday, and left for his home in Paterson, N. J., last night. He was known to the base ball public through his work behind the bat for the Fort Adams teams, and for the all-around work he did for the crack Submarine team of 1905, champions of the state. Holtham attained the rank of sergeant in less than two years after enlistment, a rank seldom attained during the first enlistment. He will enter the employ of his father in the manufacturing of silk, in Paterson.

PETITION IN BANKRUPTCY.

Louis D. Berg of this city filed a voluntary petition in bankruptcy at the office of the clerk of the United States district court in Providence yesterday. According to the schedules filed, his liabilities amount to $10,922.28, while his assets are $100.39. Included in the liabilities are secured claims of $40,604.88, which include a claim of $30,000 against the firm of Cady, Berg & Co. of New York, of which the petitioner was formerly a member, suits pending against that firm; also notes amounting to $1,000, alleged to have been incurred by Mrs. Berg without the knowledge of the petitioner; $200 for two months' alimony, and $150 as a counsel fee.

GREATER THAN THE DREADNAUGHT.

Three armored cruisers now under construction by Great Britain—the Inflexible, the Indomitable and the Invincible—about which much secrecy has been maintained by the Admiralty, are in reality battleships of as heavy broadside fire as the Dreadnaught, but much faster. These vessels will, in fact, be the most wonderful ships ever built for any navy, in that they will have greater offensive power than any two battleships now in commission in any fleet in the world, combined with extraordinary speed, far in excess of anything hitherto attained by any warship.

INTRENCHING TOOL OF NEW TYPE.

The Navy Department has authorized Brigadier General G. F. Elliott, commanding the marine corps, to supply marines with 2,000 combination intrenching tools of a new type, which General Elliott has just devised. The tool has a handle about two feet long, to which is hinged a shield-shaped blade. This blade folds against the handle in such a manner that the tool can readily be carried under a belt, and it can be so adjusted that it stands at right angles to the handle and is available for use as a hoe or pick. The blade can also be adjusted so that it is available for use as a spade.

LOCAL BRIEFS.

—Mr. Morton Cromwell has gone to New York for a few days.

—Miss H. DePeyster and Mrs. C. C. Cornwell have returned to New York.

—Mr. Charles E. Greenough is guest of Mr. Robert Goelet at "Ochre Court."

—Mr. Luke Martin, a well known theatrical manager, is spending a few days at the Perry House.

—Mr. F. J. Otis gave a coaching party yesterday afternoon, taking his guests for a long spin on the island.

—Mr. and Mrs. Frederick W. Vanderbilt are expected here from Europe the latter part of the month.

—It is understood that Mr. Atherton Blight will soon go abroad for the winter and may reside abroad permanently.

—Mr. Alfred G. Vanderbilt and Mr. Charles H. Wilson, superintendent of his stables, are at the Richmond, Va., horse show.

—Messrs. Elisha Dyer, Jr., W. Storrs Wells, William G. Roelker and George L. Rives returned last evening from New York.

—Mr. and Mrs. Perry Belmont, who have been in Europe several weeks, arrived in New York yesterday on steamship Deutschland.

—Mrs. G. Nichols, who has been spending some weeks with her daughter, Mrs. James G. Wentz, closes her Newport visit today.

—Mrs. Ogden Goelet has practically decided to spend the greater portion of the winter abroad. Her New York house will be occupied by her son, Mr. Robert Goelet.

—Lieutenant D. W. Knox has been detached from duty as inspector of ordnance at the works of the E. W. Bliss Company, Brooklyn, and ordered to the Torpedo Station.

—Dr. and Mrs. Henry W. Gillett have about closed their Newport seasons, and Dr. Gillett will go to Maine Monday for a camping trip before opening his New York office.

—Last night the soldiers at Fort Adams had searchlight practice. The call to arms was sounded, and the Swartwout went outside for tracking, as part of the inspection by Major Crosskate, the inspector. Today infantry drill is in order.

CURE CATARRH NOW.

Do Not Wait Until Winter or Disease Will Become Chronic.

Many people in Newport are beginning to cough and hack with the fall symptoms of disagreeable and offensive catarrh. The tongue is coated in the morning, and they do not sleep well at night on account of disagreeable tickling and dropping at the back of the throat as a result of catarrh. Before the disease becomes chronic they should use Hyomei and get complete freedom from their catarrhal troubles.

If you neglect to treat catarrh when it first comes on, the chances are that it will become so firmly rooted and deep-seated that it will bother you all winter and may become chronic and almost incurable.

The first day's use of Hyomei will show a decided improvement in health, and in a short time there will be no further trouble, and you will be free from catarrh, and coughs and colds will not bother you during the winter.

Remember that Hyomei is sold under an absolute guarantee that it costs nothing unless it cures. Wright & Hay have sold a great many Hyomei outfits, every one with their personal guarantee that it costs nothing unless it cures, and they have seen so many remarkable evidences of the curative powers of Hyomei that they are very glad to continue giving this guarantee with every purchase.

A complete Hyomei outfit costs but $1, extra bottles, if needed, 50 cents.

APPEARING OLD

Acts as a Bar to Profitable Employment.

You cannot afford to grow old.

In these days of strenuous competition it is necessary to maintain, as long as possible once youthful appearance.

It is impossible to do this without retaining a luxurious growth of hair.

The presence of Dandruff indicates the presence of a burrowing germ which lives and thrives on the roots of the hair until it causes total baldness.

Newbro's Herpicide is the only known destroyer of this pest, and it is as effective as it is delightful to use.

Herpicide makes an elegant hair dressing as well as Dandruff cure.

Accept no substitute—there is none.

Sold by leading druggists. Send 10c. in stamps for sample to The Herpicide Co., Detroit, Mich.

John M. Callahan, Special Agent.

For Sale.

Hudson River Blue Crushed Stone

For paths and driveways.

ALSO FISHER'S ISLAND BRICK BY THE CARGO.

J. K. SULLIVAN

IMPORTANT LAUNDRY NOTICE.

I shall keep my French Laundry on John street open all winter for the first time and will be pleased to take family washings. Satisfaction guaranteed. I make a specialty of curtains.

MADAME SURRETT.

CHOOSING POULTRY AND GAME.

Points to be Observed in Selecting Those Most Delicate in Flavor and Finest for Eating.

[Cornelia C. Bedford.]

Capons head the list of poultry, and always command the highest price. In selecting, see that the head is small for the size of the body. When young, the legs are smooth, with short spurs. A full-sized capon has a large rump and swelling breast. The meat is very delicate and tender.

Squab chickens are about ten weeks old and are not much larger than birds, both, when fed from birth with this end in view, they are fat and most delicate. Broilers are from three to four months old, while for roasting they are best when from four to eight months old, according to size and variety. When buying be sure they are full breasted, with firm flesh, bright eyes, feet moist, soft and limber. The lower end of the breast bone should yield readily to pressure—sometimes unscrupulous dealers will pound a little bone, in order to deceive the unwary buyer.

Fowls are old birds. They are best when the breast meat will mash under pressure of the thumb. They are used mostly for soups, stews and pies.

The cock turkey, when young, has a smooth leg, with short spur, eyes bright and full, breast broad and fat, feet soft and moist. The absence of these signs denotes age and staleness. A dry-picked bird has a white skin; yellowness denotes scalding to remove the feathers.

To detect an old duck try the beak; if hard to break, it is old, and probably a tough bird. A young duck generally has much down on the lower part of the legs, the web is soft and the lower bill easily broken under. Ducklings are about ten weeks old.

The windpipe of a young goose, when pressed, will snap readily. The breast bone, as with other poultry, should be pliable in the young bird. Green geese are from nine to 12 weeks old, and are considered the finest for eating.

An old rabbit has very dark meat and long, rough feet. The domestic rabbit is better eating than the wild. The hare is even better eating than the rabbit, as the meat is white and most delicate in flavor. When young the cleft in the lip is narrow, and the claws smooth and sharp.

The partridge, pheasant or ruffed grouse, (as it is called, according to locality), is in season from September to January. The flesh is dark. The young may be told by their yellow legs and dark bills.

Quail has white flesh, which is both delicate and tender, and is considered one of the best of game birds.

Pigeons are rather dry eating and are best in stews or pies. Squabs are young pigeons. When fresh they are considered a great delicacy.

REAL ESTATE AND INSURANCE

For Sale,

On Morton Avenue,

A New Cottage—9 rooms and bath, hot water heat, hard wood floors.

Price $4,200.

T. J. MULCAHY,

Real Estate and Insurance,

29 Broadway.

FOR RENT.

Nice Cottage of 8 Rooms with improvements on East Bowery Street. Rent very reasonable.

Also a Small Tenement for $9 per month.

WM. LOFTUS,

234 SPRING STREET.

10 Per Cent Net.

On this investment. A 2-tenement property near upper Thames street. House contains 12 rooms and toilet. Lot 50x100. Plenty of room to build another house or barn. Yearly rental $300. If you are looking for a good investment, secure this property.

$2,500 buys it.

Also a good building lot 40x65 in Fifth ward. Price $500.

CLARENCE A. HAMMETT,

Real Estate and All Kinds Insurance.

323 THAMES STREET.

FOR RENT.

FURNISHED COTTAGES

—AT—

AIKEN, S. C.

DEBLOIS & ELDRIDGE,

5 East 33d St., New York, N. Y.

152 Bellevue Ave., Newport, R. I.

Washington Houses

—FOR THE—

WINTER SEASON

For rent from $1,000 to $15,000, and for sale.

Full information and plans at this office.

A large house in best location on COMMONWEALTH AVE., BOSTON, For sale at a moderate price.

FREDERICK H. PAINE,

REAL ESTATE,

FOR SALE,

BUILDING LOTS

On Mary street, near Thames, both rear and front; almost any size to suit purchaser. Plat may be seen at my office.

Wm. S. Cooper,

62 MILL STREET.

WATER.

Persons desirous of having water introduced into residences or places of business should make application at the office of the Newport Water Works, 18 West Marlboro street. Office hours from A. M. to 4 P. M.

Don't Blame the Cook

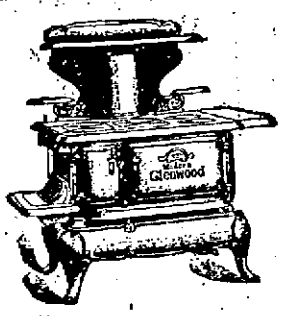

get her a

Glenwood

"Makes Cooking Easy"

WALSH BROS., NEWPORT

Your old range taken in exchange.

FAVORS PHONETIC SPELLING.

Dr. James Donaldson, Principal of St. Andrew's University.

ST. ANDREW'S, Scotland, Oct. 12.—At the opening of the winter session of St. Andrew's University today the principal, Dr. James Donaldson, showed himself to be an ardent supporter of President Roosevelt's spelling reform. Dr. Donaldson said that he favored phonetic spelling, as children and illiterates could learn through a phonetic alphabet in a quarter or a third of the time required under the present system, and as millions of children were learning to read phonetic spelling would save millions of hours of wasted labor and irritating vexation.

Dr. Donaldson at the conclusion of his address announced that Andrew Carnegie had donated $50,000 to build an addition to the library of the university.

HOUSE FURNISHING GOODS

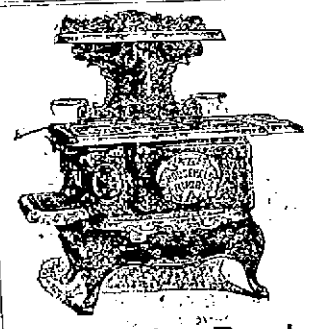

Now We're Ready!

We invite your inspection of a most complete and varied line of

HEATING STOVES.

Whether or not you intend to BUY it will pay you to SEE. We show you the stove—tell you the price, and IF YOU CAN get better value for your money ANYWHERE, we will say so more.

YOU POSITIVELY CANNOT.

Oil Heaters $4.50.

JAMES F. MARDEN,

NEXT TO POST OFFICE

Open Every Night.

FURNITURE

—AND—

CROCKERY

Packed,

Shipped

—OR—

Stored

J. W. HORTON & CO.,

42 Church Street.

Furniture Repaired and Upholstered.

W. F. Spingler,

Bellevue Avenue.

The Latest designs in

Lamp Shades,

Candle Shades and Shields

Dennis Shannahan,

HAY AND GRAIN.

AGENT FOR H. O. HORSE AND DAIRY FEEDS OF ALL KINDS.

COMMERCIAL WHARF

Delicious

Light Fruit Cake,

25c.

Each.

LIBBY'S, 9 Broadway.

MILLINERY.

ARTISTIC MILLINERY

For All Occasions.

Hats and Bonnets Represent the very latest and most Chic ideas.

M. E. Tobin,

46 and 48 Washington Square.

Phone 1122.

TRIMMED HATS.

We will continue to show New Trimmed Hats every day.

Bon Ton Millinery,

233 Thames Street.

Phone 627

SCHREIER'S,

143 THAMES STREET,

LEADING MILLINERY HOUSE.

—FULL LINE OF—

Fall Hats,

In Trimmed and Untrimmed

Choice Goods.

Assortment Great.

At Popular Prices.

CHAMPION'S LINE

Naphtha Launches,

Sail and Rowboats.

The new launch Twentieth Century, now in commission, is a handsome and speedy boat and is to let by hour, day or week.

Kinsley's Wharf, foot of Pelham St. Tel. 771-2.

We don't wish to dictate as to the shoes you buy, yet—

THE RAMLOSE

is sure to please you. Make us a visit and inquire why.

—AT—

RAMLOSE'S, 43 Thames Street

Store open Monday, Wednesday and Saturday nights.

TRAVELERS' DIRECTORY.

Prov., Fall River & Newport Steamboat Co.

Steamer Leaves Newport for

PROVIDENCE

Week days only at 8:30 A. M. Returning leave Providence at 4 P. M.

Fare 35c.

Stop at Conanicut Mondays only. Stop at Prudence Mondays, Wednesdays and Saturdays.

H. E. WINDSOR, Supt.

Enterprise Transportation Co.

"THE NEW LINE."

NEWPORT —TO— NEW YORK $1.10

Boats run Daily Except Sunday.

ROOMS $1.00 $1.50, $2 EACH

STEAMERS

"Frank Jones and "Kennebec."

Ferry leaves foot of Mill street 7:30 P. M. connecting at Jamestown for New York. Ferry leaves Jamestown for Newport in the morning upon the arrival of the boat from New York. Boats leave New York at 5 P. M. from Pier 29 East River.

Ticket and freight, Ferry wharf foot of Mill street.

Only Independent Line to N. Y.

Wireless Telegraphy.

Tel. 895.

OCEAN STEAMSHIPS

Boston and Philadelphia Steamship Co.

(WINSOR LINE.)

—FROM—

Fall River to Philadelphia Direct!

Tuesdays, Thursdays and Saturdays.

(Freight Only).

At 6 P. M. connecting at Philadelphia with all rail and water lines to the west and south. Close connection made with all points on the N. Y., N. H. & H. Railroad.

Mark goods WINSOR LINE.

Quick Despatch. Prompt Delivery.

For rates and other information apply to C. O. GARDNER, Agt. N. Y., N. H. & H. R. R., or to A. L. BONGARTZ, Agent, Derrick Wharf, Fall River.

F. P. WING, Gen'l Mgr., Boston, Mass.

H. S. DRYSDALE, Gen'l Freight Agent.

Fall and Winter Bulbs.

My Bulbs, consisting of Tulips, Hyacinths, Crocus, Anemones, Freesia and Narcissus have arrived and I would invite your inspection before purchasing. Fruit Jars, all sizes, Jelly Tumblers and Rubbers for all jars. Boston Ferns, Rubber Plants, Palms, etc. Always on hand. Coal Hods, all sizes, Sieves from 15c. up. A heavy Galvanized Ash Can for $2. All kinds of Enamel and Tin Ware. Gas Mantles from 10c. to 25c. Try my new Air Light for 50c., complete with mantles.

At H. L. DEBLOIS'S,

Telephone 958. 80 Broadway.

J. T. ALBRO,

Electrician,

Gas Fitter,

Locksmith.

Gas and electric fixtures, both new and second hand, at lowest prices. Open Evenings.

NORTH BAPTIST STREET.

NEWPORT STEAM LAUNDRY

And Carpet Beating Works.

Orders may also be left at Charles A. Manchester's, 68 Broadway. Telephone connection.

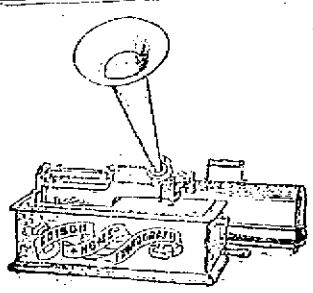

Let Me Send You an Improved Edison

PHONOGRAPH

ON FREE TRIAL.

Use it ONE WEEK at my expense and if you decide to keep it pay $1 down and 50c. a week.

Complete Outfit $27.00.

Includes EDISON STANDARD PHONOGRAPH, 1 large 30-inch Flower Horn, 1 14-inch Black and Gold Horn, 1 Horn Crane, 6 Edison Gold Moulded Records, 1 chip brush, oil and can.

Largest stock of Edison Machines and Records in the city

I will deliver these Phonographs, free of charge, in Newport, Jamestown, Middletown, Portsmouth, Block Island.

W. A. MAHER,

Telephone 971. 13 FAREWELL STREET. Open Evenings.

TRAVELERS' DIRECTORY.

Jamestown & Newport Ferry Co.

On and After October 8, 1906.

STEAMER "CONANICUT" OR STEAMER "BEAVER TAIL."

WEEK DAYS.

Leave Jamestown—6:00, 7:00, 8:00, 9:00, 10:00, 11:00 A. M. 1:00, 2:00, 3:00, 4:00, 5:00, 6:00, 7:00 P. M.

Leave Newport—6:30, 7:30, 8:30, 9:30, 10:30, 11:30 A. M. 1:30, 2:30, 3:30, 4:30, 5:30, 6:30, *7:30 P. M.

SUNDAYS.

Leave Jamestown, 8:00, 9:30 12:00 A. M. 4:00, 5:00 P. M.

Leave Newport—8:30, 10:30 A. M. 12:30, 4:30, 5:30 P. M.

* Connecting at Jamestown with boats of the Enterprise Transportation Co., "New Line," for New York.

a. Until November 15.

Joy Line

BETWEEN

Fall River and New York

Fare $1.00.

Steamers

Tennessee and Kentucky

Leave From Foot of Central Street

FALL RIVER

Every week day at 5:30 P. M. Returning leave from Pier 28 East River, New York, at 5 P. M.

First-class service. Elegant steamers; fine cuisine; rooms $1, $1.50, $2.

Tickets at Wm. E. Mumford's, 125 Thames street, Newport.

Fall River Phone 816. Phone 9206

Newport & Prov. Railway Company.

Short Line--Low Fares.

In Effect October 8, 1906.

Leave Newport	Arrive Fox Point	Leave Fox Point	Arrive Newport
A.M.	VIA N.Y., N.H.&H.R.R.		A.M.
*6.50	A.M.	A.M.	8.25
†7.35	9.15	7.05	9.15
8.25	10.45	8.05	10.15
9.35	11.45	9.05	11.15
10.35	P.M.	10.05	P.M.
11.35	12.45	11.05	12.15
P.M.	1.45	P.M.	1.15
12.35	2.45	12.05	2.15
1.35	3.45	1.05	3.15
2.35	4.45	2.05	4.15
3.35	5.45	3.05	5.15
4.35	6.45	4.05	6.15
5.35	7.45	5.05	7.15
6.35	8.45	6.05	8.05

*7.35 To Union street. Only week days.

†6.00 To Bristol Ferry only. Returning leave Bristol Ferry 6.45, arrive at Newport 10.25.

10.00 Drafter Theatre to Union street only.

12.15 To Car Barn only.

*To Bristol Ferry only and omitted Sundays.

†To Bristol Ferry only, Sundays.

‡To Fox Point and Providence Sundays.

Cars leave Washington Square for Training Station on the hour and half hour from 7:00 A. M. to 10:30 P. M. or after theatre.

Sunday Time Table—Leave Newport for Providence at 8:35, 9:35, 10:35, 11:35 A. M. 12:35, 1:35, 2:35, 3:35, 4:35, 5:35, 6:35 and 7:55 P. M. 9:00 P. M. to Bristol Ferry only, 10:30 and 11:15 p. m. to car barn only.

Leave Fox Point, Providence, for Newport at 7:05, 9:05, 10:05, 11:05 A. M. 12:05, 1:05, 2:05, 3:05, 4:05, 5:05, 6:05, 7:05 P. M.

GEO. M. TOWLE, Supt.

Fall River LINE.

For New York, the South and West.

Steamers Priscilla and Puritan in commission. A fine orchestra on each.

LEAVE NEWPORT week days and Sundays at 9:35 P. M., returning from New York steamers leave Pier 19, North river, foot of Warren street, week days and Sundays at 5:00 P. M., due at Newport 2:45 A. M., leaving there at 3:45 A. M. for Fall River.

For tickets and staterooms apply at New York and Boston Despatch Express Office, 272 Thames street, J. I. GREENE, Ticket Agent.

O. D. Taylor, Gen'l Pass'r Agent, N. Y.

H. O. Nickerson, Supt., N. Y.

C. C. Gardner, Agent, Newport, R. I.

The NEW ENGLAND NAVIGATION CO.

Old Colony Street Railway Co.

TIME TABLE

In effect on and after Sept. 26, 1906.

NEWPORT AND FALL RIVER.

Leave Newport a6:10, 6:50, 7:30, 8:10, 8:50, 9:30, 10:10, 10:50, 11:33, 12:10, P. M. 12:50, 1:30, 2:10, 2:50, 3:30, 4:10, 4:50, 5:30, 6:15, 6:50, 7:30, 8:10, 8:50, 9:30, 10:10, b11:15.

Leave Fall River a5:15, 5:55, 6:35, 7:15, 8:30, 9:10, 9:50, 10:30, 11:10, 11:50, 12:30, P. M., 1:10, 1:50, 2:30, 3:10, 3:50, 4:30, 5:10, 5:50, 6:30, 7:10, 7:50, 8:30, 9:10, 9:50, 10:30, c11:10.

a. Omitted Sunday.

b. To Portsmouth Car Barn.

c. To Stone Bridge (Tiverton) only.

NEWPORT CITY CARS.

Change of Time September 20th, 1906.

Leave Mile Corner for Morton Park: 6:00 A. M. and every 15 minutes until and including 11:00 P. M. Sundays 6:30 A. M. Then same as Week Days.

Leave Morton Park for Mile Corner: 5:22 A. M. and every 15 minutes until and including 11:22 P. M. Sundays 6:52 A. M. Then same as Week Days.

Leave Franklin St. for Beach: 6:45 A. M. and every 15 minutes until and including 6:15 P. M. Then for Cliff avenue only, 6:15 and every 15 minutes until and including 10:45 P. M.

Sundays same as Week Days.

Leave Beach for Franklin St.: 7:00 A. M. and every 15 minutes until and including 6:03 P. M. Then from Cliff avenue 6:22 and every 15 minutes until and including 10:37. Then 11:05 P. M. Sundays same as Week Days.

Subject to change without notice.

GEO. F. SCHIBEL, General Supt.

E. H. RICHARDS, Div. Supt.

Newport, Providence and Block Island.

STEAMER NEW SHOREHAM.

Leaves Providence from wharf foot Transit Street, East Side, on Tuesdays, Thursday and Saturdays at 10:45 a. m. Leaves Commercial Wharf, Newport 1:30 P. M. Due Block Island 3:30 P. M. Returning leaves Block Island Mondays, Wednesdays and Fridays at 8:00 A. M. Newport 10:15 A. M. Due Providence 12:30 P. M.

The New England Navigation Co.

Newport & Wickford

Railroad and Steamboat Co., "WICKFORD ROUTE."

In effect June 10th 1906. Subject to change without notice.

LEAVE	A.M.	A.M.	P.M	P.M.	T.M.	P.M
						Daily
Newport,	*6 55	†10 00	*1 05	*4 05	*7 25	11 0
Prov. arr.	8 50	11 50	2 52	5 50	9 50	
Boston, arr.	10 18	1 20	4 15	7 10	11 00	
New York, arr.	2 00	4 15	7 10	11 00	B	3
	P.M	P.M.	P.M.	A.M.	A.M.	
LEAVE	Night	A.M.	A.M.	P.M.	P.M	
New York,	Daily a12 00	*4 50	*10 02	*1 01	*2	
Boston,		10 03	1 03	3 01		
Providence,		11 13	2 12	4 15		
Newport, arr.	8 50	1 00	4 00	6 10	10	
	A.M.	P.M.	P.M.	P.M.	P.M.	

* Daily except Sundays.

B Washington Express due Harlem River station, New York, 1:55 A. M. Philadelphia, 6:10 A. M.; Baltimore 9:4 A. M.; Washington, 9:45 a. m.

a Following this train is the through Federal Express (via Harlem River) leaving Washington at 5:35 P. M.; Baltimore 8:35 P. M.; Philadelphia 5:55 P. M. due at Wickford Junction 6:15 A. M. Newport 6:50 A. M.

For tickets and drawing room cars, etc., apply on steamer General, also at office, Commercial wharf.

A. D. MACLEOD, Supt., Newport.

The Muenchinger-King and Hill-Top Cottages

NEWPORT, R. I.

HEARST ACCEPTS NOMINATION.

Democracy Must Stand by the Principles of Jefferson and Jackson.

ELMIRA, N. Y., Oct. 12.—William Randolph Hearst today formally accepted the Democratic nomination for governor of New York state in a letter addressed to W. J. Connors, chairman of the Democratic state committee, and made public here late this afternoon. The letter follows, in part:

"I accept the nomination of the Democratic party, bearing in mind the record of the great party in the past and knowing that the membership of the party is determined still to be ruled by the principles of Jefferson and Jackson and guided by Democracy's ideal, the greatest good of the greatest number.

"To study the work, the beliefs and the faithful efforts of the Democracy's great leaders is an inspiration to all sincerely in accord with the American theory of government. True Democracy must stand with Jefferson and Jackson for the best interests of the whole citizenship, rather than for the selfish interests of any party, class or individual seeking for special privilege.

"It cannot be denied that certain individuals and classes have at times secured control of the machinery of the Democratic party and attempted to use it for their own personal or class profit. The duty of true Democrats is to deprive of all authority within the party those who represent only special interests, and who seek to promote such interests at the expense of the general welfare. The Democratic convention at Buffalo did this thing in a most conspicuous and effective manner. Democrats, so called, but seekers after special privileges in reality, were driven over into the Republican party, where those of their class flourish.

STEAMERS REPORTED.

NEW YORK, Oct. 13.—Steamer Lorraine, from Havre for New York was reported by wireless as having passed the Nantucket lightship at 5 o'clock this morning. She will probably dock about 6 o'clock tonight.

Steamer New York, from Southampton and Cherbourg for New York, passed Nantucket lightship at 9 o'clock today, and will probably dock about 8 o'clock tomorrow morning.

SIASCONSET, Mass., Oct. 13.—Steamer Ceruria, from Liverpool and Queenstown for New York, was 40 miles east of Nantucket lightship at 7 o'clock this morning. She will probably dock about 8 o'clock Sunday morning.

The Cedric, from Liverpool and Queenstown for New York was 121 miles east of Nantucket lightship at 8:15 o'clock this morning. She will probably dock about 8 o'clock Sunday.

EARTHQUAKES AND ORATORY.

[Dundee Advertiser.]

The earthquake in Chili may perhaps remind some readers that the formation of that part of the earth's surface supplied the central idea for a celebrated passage in a speech of Disraeli at Manchester—a passage, indeed, praised by Mr. Morley as "one of the few classic pieces of the oratory of the century." Speaking at Manchester in 1872 Disraeli referred to the ministers of Gladstone's cabinet, then in its decline, in the following words: "As I sit opposite the treasury bench the ministers remind me of one of those marine landscapes not very unusual on the coasts of South America. You behold a range of exhausted volcanoes. Not a flame flickers upon a single pallid crest. But the situation is still dangerous. There are occasional earthquakes, and ever and anon the dark rumblings of the sea."

STRANGE ADVICE.

What sort of a "steer" is it which Hearst is giving those who apply to him for political aid and comfort? "I advise you to see Mr. Murphy!" Why, it was only a little while ago that he was telling these same folks that "Murphy stands for squeezing every penny out of you," and here he is directing people to "see" that same Murphy, "the chief criminal of them all." That's as bad as steering a greenhorn up against a bunco sharp.

Hard Pine Flooring

(All grades) and a nice lot of

Cypress Boards

Just received by

A. & H. G. HAMMETT,

Lumber, Brick, Cement, Sewer Pipe, Hardware, Paints, etc.

319 & 321 THAMES STREET.

REMEMBER THESE THREE THINGS.

A sick stomach is tired and weak. First of all, then, it needs a digestive, that is, something to help in the work of digestion. This gives the stomach the rest it must have to get well. When the overwork is relieved, nature at once begins to repair, strengthen and uphuild the stomach, and the cure is begun. This one ingredient of Dr. Richards' Dyspepsia Tablets alone is of priceless benefit to stomach sufferers. The relief to tired stomachs is immediate.

A sick stomach is foul, coated with unhealthy mucus which clogs the outlets of the gastric glands, never free from the fermenting remains of the last meal, sometimes of the last two or three meals. A cleansing agent is demanded. The perfect remedy must be a disinfectant, both of the stomach and the food. The second vital ingredient of Dr. Richards' Dyspepsia Tablets absorbs gases, sweetens the stomach, prevents fermentation and destroys poisons that are sometimes deadly, generated by undigested food. So Dr. Richards' Dyspepsia Tablets digest food and they cleanse the digestive system.

Third, they contain a tonic, a gentle aid to circulation and assimilation that helps in the recovery of "tone" in the digestive organs.

Other remedies contained in the tablets aid in the cure by giving comfort to the sufferer, soothing the irritated stomach, correcting its acidity and causing an agreeable warmth and sense of satisfaction after a hearty meal, due to the restored circulation of the blood in the stomach.

Price 50 cents at all druggists. If your druggist happens to be "out of Richards'" write to Dr. Richards' Dyspepsia Tablet Association, 53 Worth street, New York.

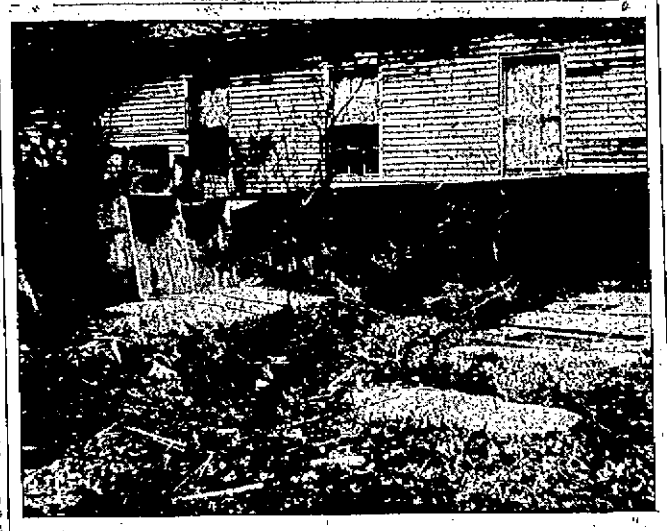

ARNOLD BURYING GROUND, OFF PELHAM STREET.
Title to a Way to This Ground is Now in Dispute in the Superior Court.

TITLE IN DISPUTE.

(Continued from Third Page.)

deeds 50 or 60 years old. Sometimes they vary. Does not think they were so accurate then as now, or used such accurate instruments. Has made a plat based on the Gould plat, which went in as exhibit E. The plat showed the surrounding owners and the old Governor Arnold burial lot.

A strip 10 feet wide west of the meeting house lot is now occupied by Mr. Johnston and Hiram Burlingham. It begins 214 feet from Spring street. The land east of the strip is owned by Thomas Burlingham, that south of it by Hiram Burlingham. Witness had consulted deeds of Van Zandt to Burlingham, Gibbs to Littlefield and Littlefield to Van Zandt. Saw the deed of the Edward Pelham to Jahleel Brenton, et al., dated 1729. This was certified by the librarian of the Newport Historical Society and Colonel Sheffield asked for the authority for such certifying. He consented to let it go in without objection.

The name of Jahleel Brenton seemed a new and strange one to the visiting counsel and the court. It was the deed of the meeting house lot to the brothers and sisters attending upon the ministry of the Rev. Mr. Nathaniel Clapp, a number of them being mentioned by name, and in it the measurements are taken from the burial place. It was bounded north on Carr's lane, east and west on the Pelham land. William Coddington was then town clerk. The boundaries and descriptions of this deed agree within a foot or two with the church lot as on the plat—exhibit E. One line was 109, now is 107; one was 60, now is 60.5. Witness had a copy of a plat by James Stevens, surveyor, made in 1830. This showed Mill street and the Unitarian church. The northern boundary is 63 feet; there is 10 feet between the burial lot and the land west.

Here the jury was excused until morning.

Mr. Burdick presented a petition for allowance for support, counsel fees, etc. Judge Franklin appeared for the other side. It proved to be in the petition of Florence D. Bryer vs Walter H. Bryer, for separate maintenance.

Petitioner took the stand. There are two children. She asked for $8 a week and said he had offered $7 if she would not bring the case for separate maintenance to trial.

Respondent testified as to his income. He said his offer was $25 a month, if she would withdraw the case. It had taken more than his income to pay the family expenses.

The court made the allowance for counsel fee and witnesses $30, with $6 a week for maintenance.

Judge Franklin has been granted final decrees in the cases of Hattie L. Keough vs Thomas L. Keough, heard last March, a petition for annulment of marriage, petitioner being also given permission to resume her maiden name of Hattie L. Gordon; Luigi Ripa vs Angela Ripa, and Jennie Carr vs Stephen S. Carr, permission being given to resume maiden name of Jennie Baumgurtel.

At 5:12 the court adjourned to 9:30 a. m. Saturday.

MIDDLETOWN.

[Regular correspondence of the News.]

Mr. and Mrs. Charles Peckham have been entertaining the past week Mr. and Mrs Leander Sylvester of California and Mr. George Jones of Fall River. Mr. and Mrs. Sylvester, who lost nearly all their California possessions in the earthquake, say the reports of the disaster were in no way exaggerated; on the contrary, the disaster was worse than represented in some instances. They do not expect to return to California, but will remain in Providence for the winter.

The state deputy of Newport and Bristol counties, John A. Hathaway of Tiverton, will be present at the Newport County Pomona Grange, at Little Compton.

Mr. and Mrs. Nathan Smith, who have been spending the past six weeks in Norwood, Surrey, England, as guests of Mrs. Smith's mother, Mrs. Moyse, start for Liverpool today on their homeward voyage.

Mrs. William G. Brown and her daughters Elsie and Alice have returned from a week's visit to Block Island.

ARMY ORDERS.

Colonels Henry L. Harris and Arthur Murray, Lieutenant Colonels George L. Anderson and Lotus Niles, Major Ira A. Haynes and First Lieutenant John R. Musgrave, Hartman L. Butler and William H. Peck, artillery corps, recently promoted, have been assigned to the coast artillery.

Colonel John A. Lundeen is ordered to the Presidio, California, to command the artillery district of San Francisco.

Lieutenant Colonel William A. Coffin is ordered to Fort Washington, to command the artillery district of the Potomac.

Major William F. Hancock is ordered to the Key West barracks.

Major William P. Stone is ordered to command Fort Morgan.

Major Willoughby Walker is ordered to Fort Barrancas.

The following assignments of officers to the coast artillery are announced: Captain James R. Pourie, to the One Hundred and Fifth company; Captain John L. Hughes, to the Seventy-fourth company; Captain John W. C. Abbott, to the Sixty-sixth company; Captain Harry T. Matthews, to the Seventy-sixth company; First Lieutenant Francis J. Behr, to the Thirty-third company, and First Lieutenant Thomas A. Jones, to the Sixty-first company.

The Newport Journal and Weekly News

contains an immense amount of local matter

PHOTOGRAPHERS

NOTICE!

Beginning Oct. 15, to avoid the holiday rush,

A 10 Per Cent Reduction

Will be allowed on all photographs. This offer for a few days only.

THE WOOD STUDIO, Over 202 Thames Street

Wall Decorations

See the new Friezes for nursery, parlor, dens, etc. Thirty feet without repetition of design and made elastic to match perfectly in any size room.

We are also making Great Reductions in all grades of Wall Paper.

Upholstering and Cabinet Making.

JOSEPH GRAHAM,

68 & 70 Spring Street.

MAYER BLOCK.

A complete

Musical Education

and

Normal Course

with

Teachers' Diploma.

Class and Private Lessons for Children and Adults.

223 Pupils Last Year.

Let us send you a booklet.

Hans Schneider Piano School,

BUTLER EXCHANGE,

PROVIDENCE.

GRANDE MAISON DE BLANC

- PARIS -

TABLE AND BED LINENS... WOVEN BY HAND ON OUR OWN LOOMS, HANDK'S, CURTAINS, BLANKETS, ETC.

TROUSSEAUX

WE CAUTION our clients that we have no house nor agent in NEWPORT and beg of them to write us directly, for their orders, IN PARIS,

LOUVET FRERES, Proprietaires, 6 BOULEVARD DES CAPUCINES, 6

O'BOYER, Manager, (late of New York).

IN THE DISTRICT COURT OF THE UNITED STATES FOR THE DISTRICT OF RHODE ISLAND.

In the matter of Thomas Kitchen, Bankrupt. } In Bankruptcy No. 612.

To the Creditors of Thomas Kitchen, of Newport, in the County of Newport, in said district, a bankrupt.

NOTICE is hereby given that the said Thomas Kitchen has filed a petition in said District Court for a discharge; and that said Court on the 9th day of October, A. D. 1906, made an order that a hearing be had upon said petition before said Court, at Providence, in said district, on the 27th day of October, A. D. 1906, at 10 o'clock, A. M., and that all the creditors of said bankrupt who have proved their debts and other persons in interest may appear at the said time and place and show cause, if any they have, why the prayer of the said petitioner should not be granted.

CHESTER W. BARROWS, Referee in Bankruptcy.

FALL HATS.

THE FALL HATS are now ready

We've not missed a style that's correct. Most men buy hats in an off-hand way, as if it were a matter of little account. It's a bad idea, for nothing so makes or mars a man's appearance as his hat. Don't accept an indifferent hat or indifferent attention from any one in fitting you.

Fall Derbies,

$1.50, $2.00, $2.50, $3.00.

Fall Soft Hats,

$1.50, $2.00, $2.50, $3.00.

If you come here for your FALL HAT, sir, we'll fit your face and purse perfectly.

Crown Clothing Co.,

CLOTHIERS AND HATTERS.

237 Thames Street.

Steamboats and Yachts Overhauled.

Automobiles Repaired.

Winter Storage for Automobiles and Carriages IN OUR FIRE-PROOF GARAGE.

Heated by hot water.

NEWPORT ENGINEERING WORKS, 359-365 Thames St.

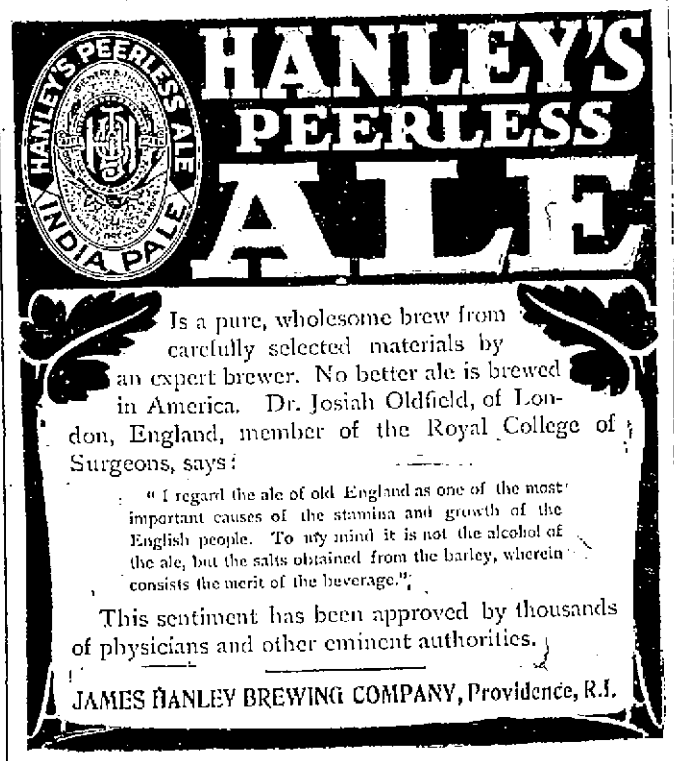

Is a pure, wholesome brew from carefully selected materials by an expert brewer. No better ale is brewed in America. Dr. Josiah Oldfield, of London, England, member of the Royal College of Surgeons, says:

"I regard the ale of old England as one of the most important causes of the stamina and growth of the English people. To my mind it is not the alcohol of the ale, but the salts obtained from the barley, wherein consists the merit of the beverage."

This sentiment has been approved by thousands of physicians and other eminent authorities.

JAMES HANLEY BREWING COMPANY, Providence, R.I.

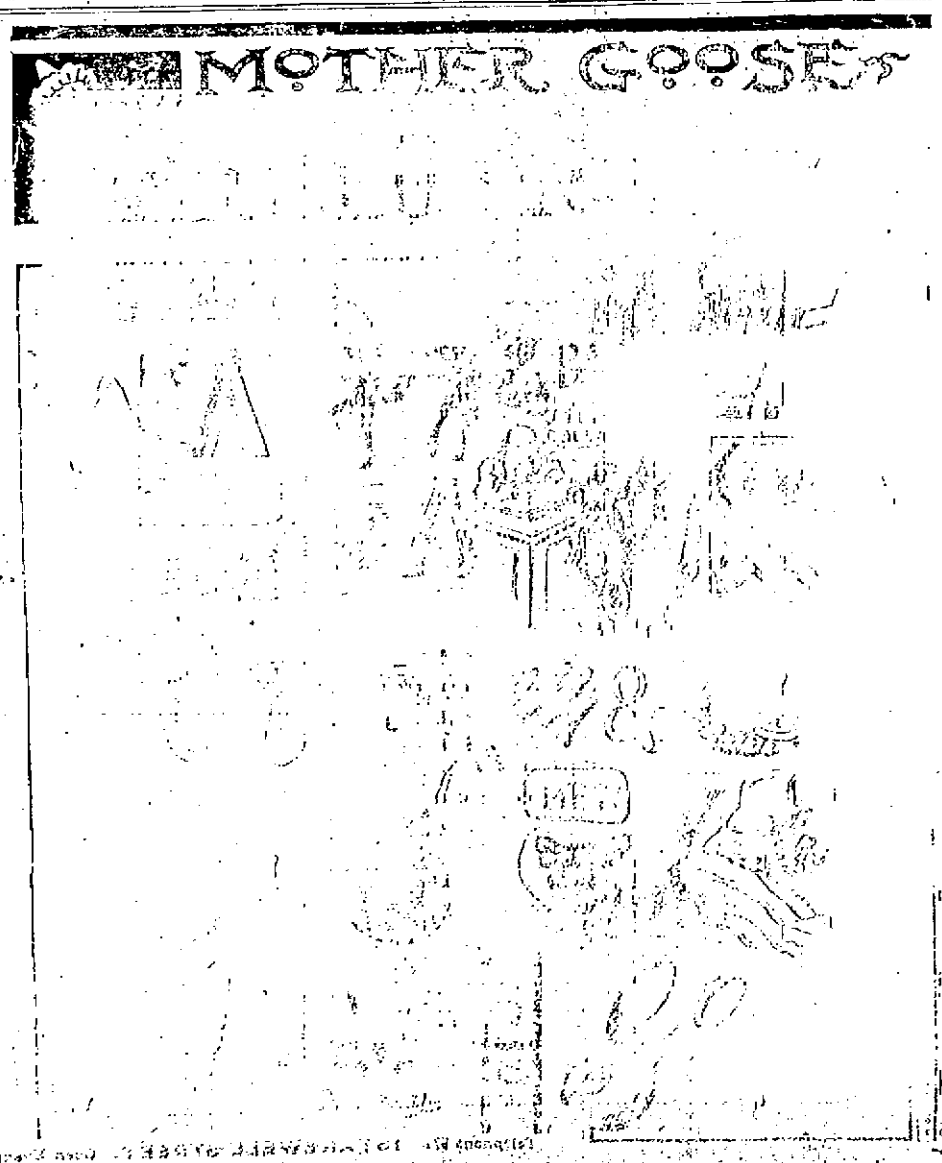

When you open a package of **Uneeda Biscuit** it's like opening the oven door and taking them out crisp, fresh, and clean.

Uneeda Biscuit

are the only Soda Crackers. Others cease to be "crackers" after a few hours exposure to the air. Open a package of **Uneeda Biscuit** to-day.

5¢

NATIONAL BISCUIT COMPANY

Thinking About Getting a Motor Cycle?

Just try an INDIAN, then compare it with any other and see if they are not worth the difference. Our sample YALE-CALIFORNIA is here. Remember we have been five years in the business and can handle any repairs; also we have batteries, plugs, etc.

CHASE'S MOTOR CYCLE GARAGE,

Telephone 771. 115 Bellevue Avenue.

COAL AND WOOD.

COAL! COAL!

Best quality for family use. Furnace, Egg, Stove and Chestnut sizes. Also Cumberland Coal for steam purposes and blacksmith's use.

WOOD! WOOD!

Hickory, Oak, Maple, Southern and Eastern Pine. Sawed and split as required.

PINNIGER & MANCHESTER CO.

Perry Mill Wharf, 311 Thames St. Telephone 144.

WILKESBARRE,

Lorberry, Lehigh, and Lykens Valley

COAL

IN ALL SIZES.

Hickory, Oak and Pine Wood.

Gardiner B. Reynolds Co.,

OPPO. POSTOFFICE.

Telephone 222.

Schooner L. O. Wells

Just arrived with cargo

Egg, Stove and Chestnut

Wilkesbarre Coal

for the

Congdon Coal Co.,

447 Thames St. Tel. 800.

D. J. SULLIVAN & CO.,

508 Thames St., Tel. 575-2.

DEALERS IN

Old Co's Lehigh, Egg and Furnace

Lykens Valley stove,

Wilkesbarre and Lorberry

COAL

ALL SIZES.

Oak, Hickory and Pine Wood.

We use the best materials that money can buy.

Our workmen are the best that money can get and our prices are reasonable.

Dring & Smith,

HOUSE PAINTERS,

43 MILL STREET.

Telephone 381.

Price of Coke.

Prepared, delivered

36 bushels	$4.50
18 bushels,	$2.25

Common, delivered

36 bushels,	$3.50
18 bushels,	$1.75

Price at Works.

Pr'p'd, 11c. a bush., $10 for 100 bush. Com., 9c. a bush., $8 for 100 bush.

ORDERS LEFT AT THE GAS OFFICE, 181 THAMES STREET, OR AT GAS WORKS WILL BE FILLED PROMPTLY.

R. C. BACHELLER

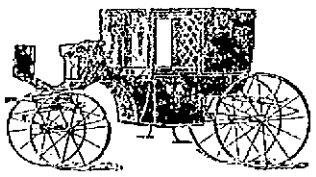

Carriage Repairing, Trimming Painting, Varnishing.

865 Thames Street.

Telephone 1041.

NEXT DRINK—JUST TRY

ARONDACK

MOST PALATABLE MINERAL WATER FROM SARATOGA SPRINGS

JAS. H. DRURY & CO. NEWPORT AGENTS

TELEPHONE OR WRITE

THE NEWPORT JOURNAL AND WEEKLY NEWS.

BANK OF UNITED STATES.

Chamber of Commerce Proposes Central Institution.

Giant Automobile Race Course; Hughes Talks to Young Men; Danger to Hook Mountain.

NEW YORK, Oct. 12.—As an echo of the automobile race for the Vanderbilt cup, which was won on Long Island last Saturday by Wagner, representing France, comes a suggestion from Jefferson de Monte Thompson, chairman of the racing board, that in future similar races, if run in this country, must be held on courses guarded by troops, or else on private roads. The establishment of a private course of sufficient length to enable the racers to cover the required distance of approximately 300 miles in 10 or more laps is well within the range of possibility.

Never before has it been demonstrated to what extent enthusiasm for automobile racing prevails. Probably the most forceful object lesson which the public has received of this was the attendance of nearly 1,000,000 of persons at the Vanderbilt cup race. The marvel of these races has been, and always will be, that in spite of the great element of danger attending them, both to the racer and to the spectator, so few fatalities actually occur. In spite of the horror expressed by many persons at the death of one victim of Saturday's race, this accident, together with the injury of several other spectators, has caused no perceptible change in public opinion regarding the popularity of automobile speeding as a sport.

The possibilities of the human mind in the matter of self-justification for crime is astonishingly illustrated in the solemn announcement made in the newspapers here that "Al" Adams, policy king, who was convicted and declared by the judge to be the meanest man in New York, and who killed himself last week, actually died in the belief that he was a martyr. The few defenders whom Adams has take the public into their confidence and state that until the moment of his death Adams believed firmly that the policy game which he ran, and which took food from the mouths of the needy and the last pennies from the pockets of hundreds of victims of poverty, was a legitimate business, and that he believed himself, in spite of his conviction and imprisonment, as respectable as many of those persons who contributed to his downfall.

Comptroller Metz, whose frankness in criticising the city's methods of doing business has frequently caused considerable commotion, gave a terrible shock to the employes, in his department by threatening to install time clocks and dock the salaries of employes for tardiness in arrival. The idea of insisting that a man who works for the city should be required to be on hand just as is a business man is one that veteran office holders cannot grasp. Pay day is the only time when they have felt it necessary to be prompt. The statement has been made frequently that if a private business were run as is the city's, it would result in bankruptcy. That is the reason given by most of the prominent men who have been conversant with the way city affairs are run for their opposition to city operation of street cars or electric lighting systems.

An almost forgotten institution, which once held an important place in national finance, was recalled this week by a proposal made by the Chamber of Commerce for the establishment of a central bank in which the government would be interested. This plan was tentatively suggested in a general report dealing with present monetary problems. The idea was first evolved by Alexander Hamilton, 115 years ago, who proposed a plan for the establishment of a Bank of the United States, to be similar in constitution to the Bank of England. A charter for this bank was passed by Congress, despite the opposition of Jefferson, Madison and Edmund Randolph, and when taken to the court the act was sustained by Chief Justice Marshall. It was established in Philadelphia, with a capital of $10,000,000, of which the government took one-fifth. The stock of the bank was over-subscribed two hours after the books were opened. Branches were established in New York, Boston, Baltimore, Washington, Norfolk, Charleston, Savannah and New Orleans. In 1811 it reported deposits amounting to $5,000,000, loans amounting to $15,000,000 and specie to the value of $5,000,000. Its dividends paid up to 1811, when Congress refused to renew its charter, averaged 8½ per cent a year. One of the reasons for the failure of this plan of national finance was the fact that more than $7,000,000 of its total capitalization of $10,000,000 was acquired by foreign holders, thus engendering fear that the country's money might come under foreign influence. The abolition of this institution was due in large part to the opposition of Henry Clay.

A similar institution was established in the United States in 1816, the proposal coming from New York members of Congress. The bill was approved by President Madison, and the bank, with a capital of $35,000,000, was established. Eighteen branches were created in different cities, and in 1832 it held total deposits to the value of $11,500,000. Its loans and discounts aggregated $6,000,000 at the maximum. President Jackson in 1829 announced that the bank had failed to establish a uniform and sound currency, and suggested that it be replaced by a national institution, founded upon the credit of the government and its revenues. In 1832 President Jackson vetoed a measure for the renewal of the bank's charter, which expired four years later and ended the experiment.

Sociologists and others of a scientific turn of mind see considerable significance in the issuing this week, by Bishop Alexander Walters of the African Methodist Episcopal Zion Church, and president of the Afro-American Council, of a letter calling the negroes to a day of special prayer, with the hope of establishing by Divine aid a clearer understanding and more cordial relations between the blacks and whites of this country. In response to the letter, the negroes congregated in all their churches here, and held services, characterized by special prayers.

While the press is full of despatches relating to the lynchings and mob violence in the South as a result of negro outrages, New York itself is somewhat apathetic. The race question here, as concerning the negro individually, practically does not exist. In expressions made public during the week a social scientist of prominence here ventured an opinion which probably explains the facts—that the tremendous impetus instituted by the people of the metropolis acts as a preventive of mob passion and violence, and compels a calmer and saner meeting out of vengeance upon offenders.

Charles E. Hughes, Republican candidate for governor, followed his political campaign by speaking before an audience of young men under the auspices of the Young Men's Christian Association, at Carnegie Hall, Sunday. Although appearing as a political personage of some importance, Mr. Hughes avoided politics as a subject for Sunday speaking, and devoted himself to uttering homilies, which, though non-political, might well serve as a guide to conscientious voters. He said in part:

"You stand for cleanness of life, for honesty in business and for making the most of wonderful opportunities that come to youth in this day. We have been accused, at times rather thoughtlessly, as having turned to money as our God. It has been said that American people are affected with money madness. I think it is a thoughtless observation. While doubtless all desire a fair share of the comforts of life, even of the luxuries of life, all desire to maintain a high standard of living, all desire those things which go to make life easy and free from petty annoyances. Some there are, no doubt many in numbers, though I believe a relatively small class, who want money, who want to accumulate, who want it for its own sake. But I think in the ordinary case young America wants it for expressing its individualities and of receiving some recognition of individual achievement. But there is one thing more important than anything else, and that is that within here should be a citadel which none can assail, a fortress that cannot be carried by assault, that is proven that citadel is self-respect."

Public interest in the Palisade Park project has recently been re-awakened by a statment issued by the commission having charge of this work, announcing that the destruction of Hook mountain by the quarrymen continues, in spite of the passage by the New York legislature last year of a bill empowering the Palisade Park Commission to extend the park territory from its former northern boundary to Stony point. This bill empowers the commission to acquire this mountain and adjacent lands by purchase. While the completion of the project is somewhat nearer than before, the entire amount of money necessary to purchase these new lands has not been contributed, and unless it is soon procured, or some steps taken by the commission to obtain an immediate option on the Hook mountain lands, this famous landmark will be irreparably defaced, in spite of all efforts that have been made thus far to save it. The plans of the commission are to convert the entire river edge on its western side, including the Palisades, for a distance of 35 miles from Fort Lee to Stony point, into a great recreation ground, and to build a highway along the river front to connect with the $50,000,000,000 system of New York state roads now building.

Longacre.

ATLANTIC SHIPS TO BE DOCKED.

The battleships of the Atlantic fleet will be sent to the navy yards by November 1 for docking and such repairs as may be needed. There has been much delay in arranging the semi-annual overhauling of ships of the navy, owing to the most of the ships in Southern waters. The review at Oyster Bay interfered with the cruising and caused a postponement of target practice for a few days, but it is expected the ships will be available for the repairing and docking by the latter part of the present month. When the vessels now in the West Indies are through with their work they will come North and go to the various yards, most of them to New York and Norfolk. After the usual repair work the ships will proceed to the South again, where there will be winter manoeuvres, small-arm target practice on the Guantanamo ranges, and the yearly record target practice near that station.

CLOTHING.

Early Fall and Winter Suitings and Overcoatings have arrived. New Styles and colors. Greens, Browns, Grays.

OTTO,
244 Thames Street.

LIVERIES

Promptly made
Correctly designed
and carefully fitted.

NEIL McLENNAN,
Tailor,
200 Thames Street.

SHINGLES.

FIRST Quality, $3.85 per 1,000 cash. Second quality, $3.40 per 1,000 cash.

DRY KINDLING 4 baskets delivered $1

MILL WORK OF EVERY KIND

Windows and Frames, Doors, Mouldings, Turning, Sawing, Spruce Timber, Hard Pine Flooring. All kinds sheathing, Asphalt, Ready Roofing $3.00 for 100 sq. ft.

WE SELL Paints of all kinds Paper Hangings, and cover cracked ceilings in neat designs. We do painting and decorating.

69 MILL STREET.

AGENTS.

The Ladies' Home Journal Pattern leaves the style of the design in the patterns and gives satisfaction in a degree never before obtained by home dressmakers. It has eliminated guess work. Every size fits. The pieces go together like clock work. The skirts hang and balance so perfectly that they are the constant admiration of women. There is no waste of material. The seam allowances is simple and uniform in width, requiring no outlets and no useless perforations.

THE
NEWPORT DRY GOODS CO.
166-168 THAMES STREET.
Telephone 447.

AGENTS.

The old practice of using but one style of perforation in tissue-paper patterns (the large and small round holes, or eyelets), to indicate many different things, has been the source of anguish to millions of women. In The Ladies' Home Journal Patterns there has been no stinginess in the use of perforations. Different kinds of perforations are used to mean different things, and these meanings are apparent at a glance.

Your Winter Goods.

Be Fair to Yourself. See Our Lines Before You Buy. It's Easy to do so, and Then Compare Our Prices. You Save Money by Spending Here.

SUIT SALE. GET ONE.

$18 and $15 Women's Tailored Suits for 4.98.

Only about 50 suits in this lot. Suits that were carried from last season, and there being little change in style these suits are as desirable as goods manufactured today. All colors, all sizes.

$4.98 MISSES' and WOMEN'S LONG COATS, $4.98.

Mixed goods, latest styles.

OUTING FLANNELS,

HEAVY WEIGHT QUALITIES AT LIGHT WEIGHT PRICES.

Dark Effects, 5c a yard.

Heavy Fleeced-Down Flannelettes, 9c. a yard.

Very Heavy Figured Flannelettes, suitable for kimonos and robes, pretty effects, 12 1-2c. and 15c. a yard.

Figured Cotton Challies, very desirable for comforter coverings, this sale 5c. a yard.

Just received a new line of Figured Cretonnes and Denims. All the latest patterns.

SPECIAL SHOE BARGAINS

For Friday and Saturday Only.

A CHANCE TO SAVE BY SPENDING.

LOT 1. $3.50 SHOES for $2.39. This lot includes Oxford Ties and Lace Shoes with Heavy Soles, just the thing for fall wear.

LOT 2. $1.25 Missos' Heavy Sole Box Calf School Shoes, sizes 11½ to 2, Friday and Saturday only $1.10.

LOT 3. Women's $2.50 Shoes for $1.50.
(About 10 pair in this lot.) Small sizes only.

LOT 4. Little Gents' School Shoes, (8½ to 13½) for 79c.

LOT 5. Little Gent's School Shoes, 8½ to 13½, extra good value, $1 a pair.

PATRICIAN
Shoe for Women

Suppose you have a pair of shoes made for you. You hire a skillful shoemaker. You order him to put in them the best stock and materials he can buy. He makes you a pair of shoes that he guarantees for fit, comfort, style and service. Then—you pay him $7 to $10

Suppose you buy PATRICIAN. They—too—are made by the most skillful shoemakers. There is just the same kind of stock in them. You get just as good fit, just as much comfort, style and wear. But you pay only . . . $3.50

WHICH IS THE BETTER WAY?

DRESS GOODS.

Fancy Mixtures, for School Dresses, 10c. and 12 1-2c. a yard.

Plaids, Shepherd Checks, 12 1-2 to 50c. a yard.

Plaids, assorted colors 25c. a yard.

All-Wool Mixtures, for fall dresses, 38 inches wide, choice selection, 50c.

3 PIECES ONLY, 54-inch Cheviots, red, blue and grey, this sale 50c.

29-inch Challies, evening shades, silk stripe, 29c. a yd.

UNDERWEAR DEPT.

The More You Like Comfort the More You'll Like Our Qualities.

Children's Underwear in all grades.

Misses' Fleece-Lined Underwear, special values, 25c.

Boys' Natural Wool Underwear, 50c.

Boys' Fleece-Lined Underwear, 25c.

Women's Shaped Vests, in white, scarlet and natural wool; drawers to match, $1 a garment.

Women's Heavy Fleeced Underwear, 25c. and 50c.

Men's Medium-Weight Underwear, white and Camel's hair, 50c.

Men's Heavy Wool Underwear, in natural and Camel's hair. 75c.

Men's Medium-Weight Underwear in white and natural wool, $1.

MEN'S FURNISHINGS.

Men and Boys get your fall wear now. Special values in this sale.

One lot of Men's 50c. Negligee Shirts, this sale 39c.

Men's Working Shirts, black and black and white, for 45c.

Men's Outing Flannel Working Shirts, 50c.

Mother's Friend Waists and Blouses, for boys, 50c. and 75c.

Boys' Sweaters, 50c., 75c., $1, and $1.50

Boy's Knee Pants, 25c., 50c. 98c.

Boys' Blouse Pants, 50c., 75c. and 98c.

Boys' Suit, $1.98 to $5.50.

Boys' Overcoats and Reefers, at all prices.

DOMESTIC DEPARTMENT.

Lace Curtains.

Arabian Net Curtains, 3 yards long, special, for this sale, a pair, $1.

Imitation Cable Net Lace Curtains, plain centres with narrow and wide borders, a pair, $2.50.

$5 Arabian Net Curtains, very heavy, (8 pair in lot,) this sale, $3.75.

Nottingham Lace Curtains, a pair, 39c.

Muslin Curtains, a pair, 25c.

Muslin Curtains, with 5 rows tucks, 39c.

Ruffled Muslin Curtains, Hemstitched a pair, 50c.

Couch Covers, 3 yds. long 75c.

Bargains in Comforters.

No. 1, full size comforters, covered with figured silkaline, best white cotton filling, this sale, 98c.

Our $2.39 Comforters, in this sale for $1.98

Blanket Sheets, a pair, 59c.

Blankets, all prices, extra values, at $2 and $2.98.

FLANELETTE WEAR.

Extra quality Flannelette Gowns, plain or striped, 75c., 98c., and $1.39.

Good weight Flannelette Gowns, 50c. and 59c.

Flannelette Skirts, all lengths, white and colored, 25c, 39c., 50c. up to 98c.

Cardigan Jackets, long and short, 75c. to $1.98

Jersey Corset Covers, long and short sleeves, 25c. and 50c. Extra sizes 29c.

Women's High-Neck Cotton Corset Covers, 25c. and 50c.

Muslin Skirt Chemise, 50c. to $2.75

Women's Gowns, high neck, tucked yoke, 50c., 75c and 98c.

White Aprons, just the thing for cooking school, 10c. and 15c.

NEW LINE OF LONG KID, SILK AND CASHMERE GLOVES.

Some excellent bargains in Fall and Winter Hosiery for boys, girls, men and women.

FURNITURE.

Buy your furniture here. Our values are the best in this city. To compare is to be convinced.

Sideboards, solid oak, 42-inch top, 3 drawers and double closet, French plate bevel edge mirror, 12x20. This sale $12.

An extensive line of Sideboards all prices.

Buffets $16, $21 and $30 each.

Oak China Closets, swell end, glass, 4 shelves at $13.50, others at $16, $21, and $27.00.

5-ft. Extension Dining Tables $4.

6-ft. Extension Dining Tables $5.25.

Others up to $13.50.

Round Dining Tables, center pedestal, 8 ft. quartered oak top, claw feet for $18.

8 ft. 5 Leg Solid Oak Round Dining Tables $9.

Dining Chairs from 98c. to $3.25.

Solid Oak Box Seat Dining Chairs $1.98.

Book Cases in all styles.

Agents for the Macey Sectional Bookcases and Office Files.

We have 2 Vilas Sectional Bookcases, oak, to close out cheap. One is a six book section worth $17.75 to close at $13.50; the other six section with writing desk section, worth $23.88 to close at $18.

Music Cabinets, oak and mahogany.

Library Tables, Parlor and Sitting Room Tables.

22-inch Solid Oak Tables price $2.25; this sale $1.69.

PARLOR SUITES.

3-piece mahogany frame, silk plush, upholstered, moth proof $27.

5-piece suite, imitation mahogany frame, velour upholstered $21.

5-piece, mahogany frame, very heavy, varona upholstered $55.

Parlor Chairs, Turkish Chairs and Rockers, Gold Chairs, Rattan Chairs and Rockers.

A very heavy full roll Rattan Spring Rocker, worth $9 for $7.50.

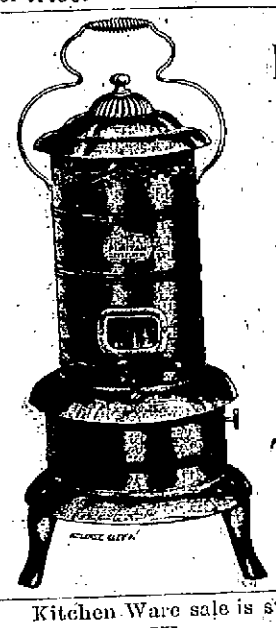

Hub Ranges and Heaters.

A Complete line of

Puritan Oil Heaters

—ALSO—

The Buckeye

$3 to $5.

Kitchen Ware sale is still on.

Crockery Ware.

112-piece Dinner Sets, nicely decorated, only $8. Other sets up to $18.

Extensive line of Lamps 89c. to $9 each.

Baby Carriages and Go-Carts.

Framed Pictures at Bargain Prices.

Carpets, Rugs, Linoleums, Oil Cloths, Straw Mattings at reduced prices for this month.

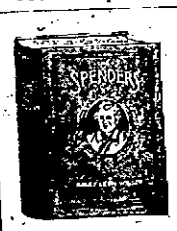

BOOKS THAT WERE $1.50,

AT 50c. EACH.

The Lightning Conductor.
The Sea Wolf.
The Virginian.
The Crisis.
The Man on the Box.
The Celebrity.
The Common Lot.
The Red Keggers.
The Hon. Peter Stirling.
The Choir Invisible.
The Call of the Wild.
The Four Feathers.
The Real World.
The Conquerer.
The Helmet of Navarre.

A SECRET FOR CHILDREN ONLY!

We have just received a

TELEGRAM FROM SANTA CLAUS

Which we have not deciphered yet. We will tell you a little later what he expects to do for you, so be very good.

HORSE FURNISHINGS.

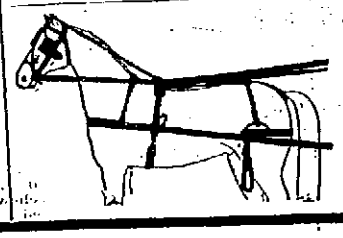

Harnesses, Blankets, Halters, Girdles.

Sweat Pads, all sizes, 39c.
Single Strap Driving Harnesses $9, and others up to $25.
Large Stable Blankets, Kersey lined, $1.39.
All Wool Street Blankets, 81x90 at $2.89 up to $7.00

SITUATIONS WANTED.

WANTED—Position for a well-educated German girl; good seamstress and hair dresser; would like to be with children; is willing to make herself generally useful. For information inquire of Mrs. Muenchinger, Muenchinger-King Cottage.

WANTED—By young girl, place to assist with housework. Apply 415 Thames street.

HELP WANTED

WANTED—A good plain cook. Apply at Mrs. Bergman's, 115 John street.

WANTED—Trustworthy man to manage branch office and distributing depot for large manufacturer. Salary to start with, $900 for first year, payable monthly, and extra commissions and expenses. Applicant must have good references and $600 cash, capital secured. Experience unnecessary. Address, Manufacturer, P. O. Box 761, Chicago, Ill.

WANTED—Three boys to carry papers at 7, 9, 4 and 6 daily. Apply to W. P. Clarke, Thames street.

WANTED—A competent white waitress. Apply 23 Old Beach road.

GENERAL WANTS.

WANTED—Two or three boarders, in private family, Broadway district. References required. Address Box 31, Daily News Office.

LOST AND FOUND

PET DOG LOST.

In Portsmouth,

A SMALL BLACK SPANIEL

Left hind leg quite lame; strayed from home Saturday, Oct. 6th. Anyone having knowledge of the same communicate with Mr. Hebert T. Manchester, Portsmouth, R. I.

FOUND—A pair of gold-bowed spectacles, in black case. Owner may have same by proving property and paying for this advertisement. Address Box 61, Daily News Office.

LOST—Within two weeks, a gold neck chain, with pearl pendant. Finder will be suitably rewarded. Address Box 11, Daily News Office.

FOR RENT, ROOMS AND BOARD

FOR RENT—Six furnished rooms, modern improvements; centrally located, convenient to Training Station. Reasonable rates. Box 11, Daily News Office.

TO LET—Cottage; seven rooms and bath, hot water heat, hardwood floors; would like to secure tenant willing to board two people. Address Box 12, Daily News Office.

TO LET—Cottage house 614 Thames street; 8 rooms, city water, gas and toilet. Concrete cellar. Apply 618 Thames.

FOR RENT—Very pleasant and comfortable rooms, (hot water heat), with or without board. Apply at The Lenox, 24 Pelham street.

TO LET—Furnished lower flat. Hot water heat, bath, etc. Reasonable terms. Apply to W. F. Adams, 145 Bellevue ave., or agents.

TO LET—A small modern tenement at 29 Narragansett avenue. Call at 39 A. Rent $12, in advance.

TO RENT—Upper tenement, with all modern improvements and hot water heater, 26 Ayrault street. Apply at 30 Bath road.

TO LET—Furnished rooms; with heat and bath. Apply to 47 Mill street. R. Hertzog's.

TO LET—Two office rooms at 43 Church street. Good location for physician or dentist. Rent moderate. Possession October 1. Inquire Dr. Rogers, 31 Pelham street.

FOR RENT—The north store in Daily News building. Rent includes steam heat. Apply at Daily News Counting Room.

TO LET—There is one office and one only to rent in the Daily News building. It is on the first floor above the street, is one of the larger rooms, has fine light and steam heat, janitor's service and use of lavatory. Apply at the Daily News Office.

A FAMILY OR PERSONS WISHING BOARD,

Please apply at the Misses Hazard, 88 Rhode Island avenue.

EMPLOYMENT OFFICES.

Employment Office.

MRS. M. A. ROSS,

Successor to the late Mrs. Knutson.

39 Spring street, cor. Narragansett Ave. This business will be continued in the future on the same approved system and extensive scale as in the past. First-class help can be found at this office.

Telephone 108.

EMPLOYMENT BUREAU,

Mrs. N. McMahon,

22 JOHN STREET, NEAR SPRING.

First-class male and female help can always be found at this office. All orders promptly attended to.

Telephone 935.

MRS. HODGSON,

INTELLIGENCE OFFICE,

Telephone 768.

6 Broadway. Opposite City Hall.

MASSAGE AND CHIROPODISTS.

Mrs. M. F. Johnson, of New Bedford,

CHIROPODIST,

Will be in Newport Oct. 17 and 18. Orders left at T. M. Seabury's will receive prompt attention.

DR. E. C. HOLLOWAY,

CHIROPODIST and ELECTROLYSIAN Ingrowing Nails, Hair Moles, Warts removed (painless). Massage. Open Evenings. Telephone 841-2. Office 73 Spring.

Manicure. Chiropody.

HELEN A. MURRAY,

13 Pope Street.

Scalp Massage. Children's Hair Cutting Tel. 766.

Telephone 734. 135½ Spring St.

EBERLY'S

Stenographic School

Instruction in Stenography, Typewriting, Book-keeping, Elementary Studies.

Typewriters Rented, Repaired, For Sale. Typewriter Supplies.

Piece Work.

Newport Transfer Express Co.

Solicit Consignments of Freight

The only Express checking baggage at residence to destination. Also delivering baggage to any hotel or residence in New York city, or vice versa, through New York Transfer Co.

Ticket Agents for Fall River Line, Newport & Wickford.

PRINCIPAL OFFICE, 30 Bellevue Ave.

BRANCH OFFICE, N. Y. freight depot 37 Peck Slip. N. Y. City.

VERDICT FOR DEFENDENT.

(Continued from Fifth Page.)

al lot and sell it to pay soldiers. That lot was excluded in all previous descriptions of the property. The state would not take from loyal John Bannister the graves of his ancestors in taking land that belonged to Thomas. Burials in the lot are, by law, now forbidden and the right of way was only for that purpose.

It being 1 o'clock and Colonel Sheffield being somewhat weary, a recess to 2 o'clock was taken.

After the jury went and the court asked Mr. Sumner how he could charge the jury that the burial lot and the way to it, being reserved by Arnold, were the property of Thomas Bannister and hence become the property of the state when Bannister's land was confiscated? Mr. Sumner read from the decree of confiscation and claimed that it said the property was Bannister's.

When the court came in this afternoon the jury was again excluded and there was a long conference between the court and the lawyers, at the close of which the jury was called in and directed by the court to give a verdict for defendant. This was done because the court held that the condemnation of the superior court did not include the burial ground and the right of way thereto, and a verdict for defendant should follow. He told the jurors that they should give a verdict on his instructions, however might feel, and after consultation the jury gave a verdict as directed.

The court took a recess until Wednesday, November 7, at 11:15 a. m.

ONE CAR DERAILED

Midnight Express From Boston Late in Reaching New York.

NEW YORK, Oct. 13.—The midnight express from Boston on the New York, New Haven & Hartford railroad arrived in this city about an hour late this morning, as the result of the derailing of one car of the train 14 miles west of Providence last night. The train was passing through a cut when a stone rolled under the wheels of a sleeping car in the middle of the train. The sleeper was derailed and the train broke in two. Passengers in the sleeping car were shaken up, but not injured. The whole train came to a quick stop. The rear cars were switched past the derailed car, and again attached to the train which continued on to New York.

CAUGHT IN RUSH OF FLAME.

Eleven Men Injured in Premature Explosion in New York Trench.

NEW YORK, Oct. 13.—Eleven men were injured today—three of them so seriously that they were removed to a hospital by an explosion in a trench which is being made for the installation of underground telephone wires. A light dynamite blast, which was set off prematurely, shattered a gas pipe, and the escaping fluid took fire. Several men had been injured by the blast, and these with a number of others were caught in the rush of flames.

Lawrence O'Neill, foreman of the blasting crew, was so seriously burned that he may not recover.

MOODY CANNO TALK ABOUT IT.

Attorney General Admits Little Truth in Standard Oil Rumors.

WASHINGTON, Oct. 13.—In response to inquiries today regarding the status of the investigation into the affairs of the Standard Oil Company, with a view to determining whether the company is operating in violation of the Sherman anti-trust law, Attorney General Moody said that he is not at liberty to discuss the subject, beyond stating that most of the rumors published recently in regard to the matter are without foundation. He added, however, that the subject is under investigation by his department.

It is understood that Aorney General Moody is a retire from the cabinet and resume his law practice in Boston January 1, and it is stated that he fully intends to take the personal responsibility, before he retires, if initiating proceedings against the Standard Oil Company, or of publicly stating that in his judgement such proceedings could not be justified by the facts obtained.

Record for Crossing Atlantic Ocean.

NEW YORK, Oct. 13.—The record for the number of passages across the Atlantic ocean is held by Thomas Kinsey, purser of American line steamer St. Paul. On the arrival of the St. Paul at Southampton, England, next week, Mr. Kinsey will have crossed the Atlantic 200 times.

No Longer Editor of Watson's Magazine.

THOMASVILLE, Ga., Oct. 13.—Ex-Congressman Thomas E. Watson announces that he is no longer editor of Watson's Magazine, and will no longer write for it.

NEWPORT HOTELS.

Cleveland House

27 Clarke Street.

Modern in every respect.

Rooms—Single, Double or en Suite.

All Home Cooking.

Table Board a Specialty.

People desiring nice, quiet, pleasant apartments, permanent or transient, Apply to Cornelius Moriarty, Prop.

UNITED STATES HOTEL

LATELY REFURNISHED AND UNDER NEW MANAGEMENT.

Open the Entire Year.

Reduced rates by the week or month.

W. PETERSEN, Prop.

PERRY HOUSE.

WASHINGTON SQUARE.

OPEN THROUGHOUT THE YEAR.

Under entirely new management. Newly furnished suites with bath up to date. Rates, $3 up. Special Rates by the week.

F. H. WISWELL, Prop.

HOME-MADE CANDIES,

BON BONS AND CHOCOLATES

A SPECIALTY.

ANNIE FENTON,

128 Bellevue Avenue.

Tel. Connection. Newport, R. I.

FOR SALE.

A LARGE PARLOR STOVE,

Nearly new. Can be seen at 31 Newport avenue.

MISS CURTIS CHAMPION.

Wins from Miss Adams in Fine Exhibition of Golf Playing.

WEST NEWTON, Mass., Oct. 13.—In one of the finest exhibitions of golf seen in a final round in the women's national championship, Miss Harriet S. Curtis of the Essex County Club, Manchester, Mass., lying in the Boston district, defeated Miss Mary H. Adams of the Wollaston Gold Club, also in the Boston district, 2 up, 1 to play, on the links of the Brae Burn Country Club. Two thousand people followed each stroke throughout the 17 holes, and were rewarded for their exertion by seeing some fine driving, good approach work and many sensational puts.

Miss Curtis outplayed her opponent, although Miss Adams was unfortunate in several of the holes. Miss Curtis was loudly cheered when Miss Adams lifted her ball and clapsed Miss Curtis's hand at the conclusion of the play.

EXAMINE CHINAMEN.

Immigration Officials of Boston Visit Cranston Jail.

PROVIDENCE, Oct. 13.—Commissioner of Immigration George H. Billings, Chinese Inspector Augustus P. Schell, District Attorney James H. Gyrland and Medical Immigration Examiner Safford of Boston arrived in this city this afternoon. Dr. Safford and Mr. Schell went to the Cranston jail, where an examination of the Chinese captured on board of the schooner Frolic took place. In the meantime Mr. Billings and Mr. Garland were at the office of United States Commissioner Cross and Justice Brown, where it was decided that the three white prisoners would not be taken to Boston, but that they should be held here and brought to court as witnesses against the Chinese when they are arraigned next Wednesday. The Chinese are reported to be in the best of health.

POLITICS CREPT IN.

New York's Commissioner of Street Cleaning Resigns from Office.

NEW YORK, Oct. 13.—John McGaw Woodbury resigned today as commissioner of the street cleaning department of this city, and the resignation was accepted by Mayor McClellan. In his letter of resignation Mr. Woodbury alleged that, owing to the insistence of the mayor "to inject politics into my department," it has become impossible for me to administer the office with a decent regard for the public service, or consistently with the maintenance of my self-respect."

Mayor McClellan, in accepting the resignation wrot, "I regret exceedingly that you should so have misunderstood me as to consider that I have tried to inject politics into your department. As a matter of fact, I have been using my best efforts to prevent politics from creeping into the department of the street cleaning."

TRUNKS.

STEAMER DRESS HAT

SUIT CASES, TRAVELING BAGS and SUPPLIES.

REPAIRING.

Henry Biesel & Sons.

256 Thames St. Tel. 383.

THE NEWPORT JOURNAL —AND— WEEKLY NEWS

Is made up each week from the columns of the Daily News, and the matter is carefully selected and arranged with reference to the interest of readers away from Newport who do not care to take a daily paper from this city. It is mailed each Friday night, in time for Sunday reading. To the Journal a reader not resident in Newport, but interested in its affairs, has the same reading, so far as leading articles are concerned, as a regular reader of the Daily News. It's subscription list covers almost every state and territory in the Union, among those who formerly lived in Newport or who have friends here. It is evident from the nature of the case that the Journal is well adapted to the end it is intended to serve.

The paper is mailed to any postoffice in the United States at the rate of $2.00 a year, and subscriptions may begin at any time.

Shell Fisheries.

John M. Brownell of Portsmouth makes application for 15 acres of oyster ground in Sakonnet River, easterly of Brownell's wharf, and near the same. Said land being easterly of land exempt by law.

FRIDAY, October 19, 1906, at 10 o'clock A. M. at the office of the Commissioners of Shell Fisheries, State House, Providence, is hereby appointed the time and place for the consideration of the same.

PHILIP H. ALBOUR,
JAMES M. WRIGHT,
JOHN H. NORTHUP,
GEORGE W. HOXIE,
HERBERT M. GARDINER,
Commissioners of Shell Fisheries.

The Newport Journal

AND WEEKLY NEWS.

Is especially adapted for mailing.

SMALL BUT HOMELIKE HOUSE.

Copyright, 1906, by Stanley A. Dennis, 255 Broadway, New York.

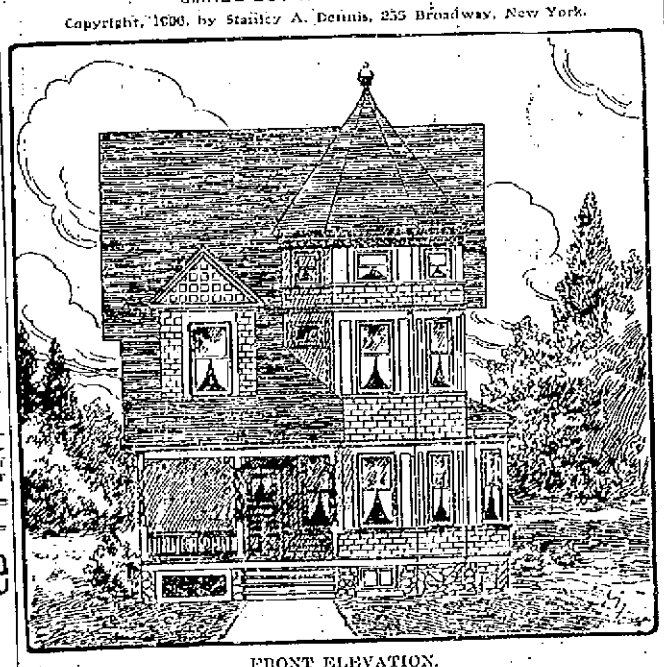

FRONT ELEVATION.

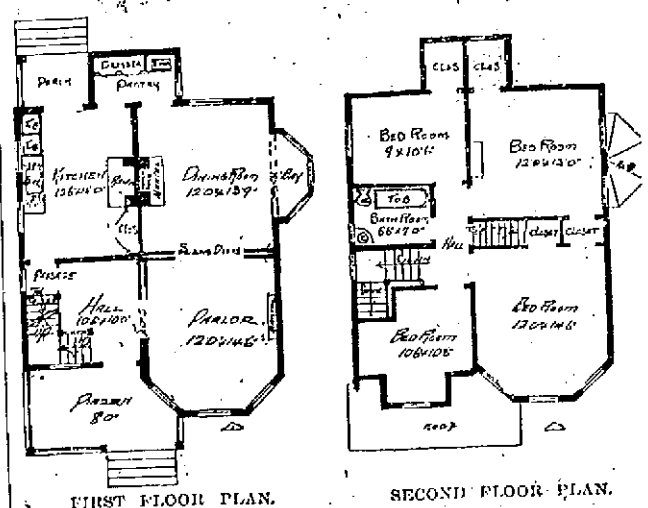

FIRST FLOOR PLAN. SECOND FLOOR PLAN.

The illustrations shown represent a model home with all modern conveniences, for a city or suburban plot. There is a cellar under the entire house, containing a hot air furnace. The frame is of hemlock lumber, with random-width cedar shingles. The floors are laid with North Carolina pine tongued and grooved flooring boards, blind-nailed. The interior trim is of clear yellow pine finished in the natural wood. The main stairs are of ash, finished in the natural wood.

Stanley A. Dennis.

Deep in the Heart

of every painter is a place for the Colonial. The paint that's guaranteed on its merits of its purity and other innumerable points of production.

If it bears a label with the state chemist's Analysis, it's the Colonial. "Made on Honor." Pure Lead, Zinc, Linseed Oil, 100 per cent. pure.

For Sale by
WM. B. SCOTT & CO.,
8 & 10 Broadway.

LIVERY STABLES

When You Are Ready

Don't forget we

Clip Your Horse

While you wait. Satisfaction guaranteed.

Can also furnish you with all kinds of carriages.

COOKE'S STABLE,

33 Marlborough St. H. O. Cooke, Prop.

George P. Lawton's Livery Stables

—AND—

Carriage Repository,

Touro and Spring Streets

Horses and Carriages of All Kinds for Sale or to Rent by Day or Month.

150 Carriages on Hand,

New and second-hand. We buy direct from manufacturers and guarantee to sell as cheap as any dealer in New England.

New carriages arriving every week. Carload to arrive this week of surreys and runabouts.

Runabouts from $50 to $150.
Concords, $50 to $165.
Order Wagons, $50 to $175.
Surreys from $125 to $300

Call and see them and we will try and suit you.

For the latest inventions in

Optical Goods,

The most complete stock, the finest work and most reasonable prices go to

VAUGHAN,

The Optician, 104 Broadway.

Eyes Examined. Fine Repairing.

W. L. DOUGLAS $3.50 & $3.00 Shoes

BEST IN THE WORLD

W. L. Douglas $4 Gilt Edge line cannot be equalled at any price.

To Shoe Dealers: W. L. Douglas Jobbing House is the most complete in this country. Send for Catalog.

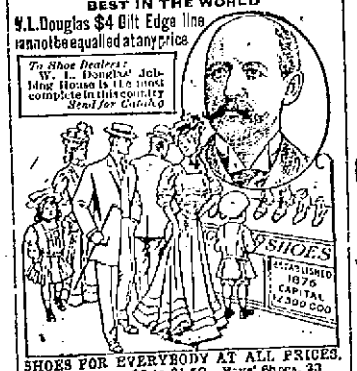

SHOES FOR EVERYBODY AT ALL PRICES.

Men's Shoes, $3 to $4.50. Boys' Shoes, $3 to $2.25. Women's Shoes, $4.00 to $2.50. Misses' & Children's Shoes, $2.25 to $1.00.

Try W. L. Douglas Women's, Misses and Children's shoes for style, fit and wear they excel other makes.

If I could take you into my large factories at Brockton, Mass., and show you how carefully W. L. Douglas shoes are made, you would then understand why they hold their shape, fit better, wear longer, and are of greater value than any other make.

Wherever you live, you can obtain W. L. Douglas shoes. His name and price is stamped on the bottom, which protects you against high prices and inferior shoes. Take no substitute. Ask your dealer for W. L. Douglas shoes and insist upon having them.

Best Color Eyelets used. They will not wear brassy.

Write for Illustrated Catalog of Fall Styles.

W. L. DOUGLAS, Brockton, Mass.

The Newport Journal

AND WEEKLY NEWS.

Is especially adapted for mailing.

Letters of Credit.

Our Letters of Credit not only enable travelers to obtain money in all parts of the world, but also serve as an introduction to foreign bankers who will extend courtesies and assistance, thereby making travel more enjoyable and profitable.

NEWPORT TRUST COMPANY,

303 Thames Street.

A Feeling of Security.

We receive trunks, boxes and bulky packages on storage, in our safe Deposit Vaults, for any length of time. We guarantee safety to the extent of the value placed thereon.

AQUIDNECK NATIONAL BANK,

SAFE DEPOSIT DEPARTMENT,

286 Thames Street.

FINANCIAL.

New Jersey Mineral Co.

Amount Invested	IF YOU BUY NOW	Monthly Life Income
$12.50	Small but a start.	$2.00
25.00	Secures $1.00 a day.	6.00
50.00	Anybody can get this.	12.00
100.00	Will pay a good house rent.	20.00
200.00	Well worth consideration.	32.00
250.00	A nice income.	60.00
500.00	Just the thing for your children.	132.00

The best investment ever offered the general public—Safe and sane as it is possible for a prospect to be.

GEO. A. PRITCHARD, Agt.

J. J. Quinlan & Co.,

OF BOSTON.

Newport Branch, Rooms 1 and 2, Kinsley Building, over Aquidneck Bank.

STOCKS, GRAIN —AND— COTTON.

Moderate Margins. No Interest Charges. Prompt Service. Private room for ladies.

Telephone 79.

BROWN BROTHERS & CO.,

New York.

BANKERS.

BROWN, SHIPLEY & CO.,

London.

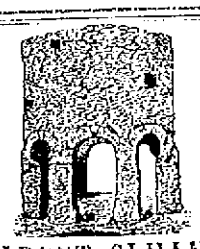

CARPET CLEANING.

Just Installed,

Compressed Air System for Cleaning

Carpets and Rugs. Will be returned within 24 hours. Mattresses made over.

MILL STREET LAUNDRY

Telephone 156

Arctic Ice Co.

NATURAL AND ARTIFICIAL ICE.

Office, Commercial Wht,

On and after Monday, September 3, the price of ice at wholesale will be as follows:

In deliveries of one ton, 60c. per hundred.

In deliveries of less than one ton, 65c. per hundred.

FINANCIAL.

NEW YORK, Oct. 13. Wall Street—The stock market opened heavy, with Amalgamated Copper at 115¾, American Smelting 159¾, Atchison 103¾, Baltimore & Ohio 123¾, Brooklyn Transit 78¾, Canadian Pacific 179¾, Erie 47¾, Louisville & Nashville 147½, Missouri Pacific 97¾, Northern Pacific 217, Pennsylvania 64½, Reading 73¾, Rock Island 29½, St. Paul 173¾, Southern Railway 32¾, Southern Pacific 95½, Union Pacific 159, United States Steel 38¾, United States Steel preferred 109 and Wabash preferred 16.

10—Early dealing in stocks were small and opening prices moved slightly from last night's level. Steel issues predominated, Reading declining 1¾, Northern Pacific rose 1, and Mexican Central and Consolidated Gas ¾.

11 St. Paul led a rally after the opening, and although it touched 175½ the general list did not rise with any vigor. Heavy sales soon knocked prices down again, with all the important railroad stocks showing decided weakness. Great Northern preferred, Virginia Iron and General Electric fell 1 to 1½ below yesterday's closing, Locomotive 1¾, Union Pacific 1¾ and St. Paul, Northern Pacific, Louisville & Nashville, Atlantic Coast Line, Reading, Pennsylvania, Norfolk & Western and Colorado Fuel 1 each. Anaconda dropped 2 points.

Closing—Prime mercantile paper, 6@7 per cent; sterling exchange weak, at $4.84.70@$4.85 for demand, and at $4.80.20@$4.81 for 60 day bills; posted rates, $4.82 and $4.86; commercial bills, $4.80¼@¾; bar silver, 60¾; Mexican dollars, 53½; government bonds steady; railroad bonds, steady; money on call, nominal, no loans; time loans, steady, 60 days 5¼, 90 days 6 per cent, six months 5¾ per cent. The market was weak, with only a momentary pause in the downward movement before the bank statement appeared. Prices touched the lowest afterwards. Extreme declines ran from 1 to 2½ in a long list of active stocks. The covering by room shorts induced but a slight rally. The market closed heavy and dull.

[Furnished by J. J. Quinlan & Co., 298 Thames Street.]

New York, Oct. 13.

	Closing.
Am. Car F. Com.	45½
Am. Sugar Com.	136
Am. Cotton Oil	35½
Am. Loco. Com.	76½
Am. Smelting Com.	159¾
Am. Ice Com.	20½
Amalgamated	114¾
Anacondа	29
Atchison Com.	103½
Balti. & O. Com.	123
Beth. Steel Pr.	38½
Canadian Pac.	179¾
Ches. & Ohio	61
Col. Southern	29¾
Col. Fuel & I.	35¾
Chi. Gt. West.	19¾
Chi. Mil. & St. P.	176¾
Chi. R. I. & Pac.	28¾
Con. Gas	142
Del. & Hudson	229½
Erie Com.	47¾
Erie 1st	77
Ill. Cen.	174½
Int. Paper	18
Louis. & Nash.	147
Manhattan	146
Mex. Com.	21
Missouri Pac.	97½
Mo. K. T. Co.	34¾
Nat. Lead Co.	38½
N. Y. Central	140¾
Norf. & Westn.	65¾
Ont. & Westn.	47¾
Pacific Mail	30½
Penna. R. R.	114¾
Peo. Gas (Chgo).	107¾
Pressed Steel	51
Reading Com.	151¾
Rep. I. & S. Com.	38
Southern Pac	94¾
Southern Ry Com	36
Tenn Coal & Iron	159
Texas Pacific	38¾
Union Pac Com	187¾
Union Pac Pfd	92½
U. S Rubber Pfd	110½
U. S. Steel Com	49
U. S. Steel Pfd	107¾
Wabash Com	20
Wabash Pfd	45½
Western Union	86¼

100 BICYCLES,

New and Second-Hand,

From $3 to $30.

Edison Phonographs, Records.

Agent for Hartford, Fisk, Goodrich, Goodby Tires.

Bicycles let for the Season.

First Class Repairing at Right Prices.

—AT THE—

Vining Bicycle Agency,

The Little Store On Wyatt's Fish Market, Broadway.

Telephone 87. J. R. Vining.

Get the Best.

The range that consumes the least coal and gives the most heat for result, the range that will give most hot water for the coal burned, the range that will keep a fire two days on one hod of coal, the range that will last a lifetime and will burn least coal is

Spear's New Cooking Range.

For Sale in this City by

WILLIAM K. COVELL,
Sole Agent.

A Few Suggestions.

Sterling Whipped-Cream Bowl, with ladle, in case, $10

Sterling Pie Servers, $3.

Handsome Sterling Grandfather's Clock, $16

Antique Sterling Vases with engraved glass lining $16 each.

Cut Glass Peppers and Salts, pretty design, 75c. ea

Fine Sheffield Plate Ware glass lined, special price $25.

These are all New Goods.
FOR WEDDING GIFTS.

HERRMANN,
Jeweler and Silversmith,
204 Thames St.

Cold Weather Coming!

Order now Scranton and Wilkesbarre Coal for Winter Use.

Abram Almy Co.

MAPLE SYRUP.

Genuine sap, right from the tree, absolutely pure.

1-2 Pint Bottles,	.16
Pint Bottles,	.30
Gallon Tins,	1.40

JAS. H. DRURY & CO.,
Cor. Market Square and Thames St.

DAMSONS.
Preserving Peaches and Pears. Grapes.

BURLINGAME & CARRY.

HOWARD,
Painting Contractor.
Best Work in Every Branch of the Business.
OFFICE, 31 EVERETT STREET

Have You the Desire

To save from $35 to $150 and at the same time get a reliable PIANO of known worth? Then attend our eleventh annual sale of rented pianos today. Reasonable things are possible at this sale.

Barney's Music Store,
151 THAMES STREET.

FIGS.

New Figs,	20c. lb
New Honeycomb,	25c. box
Honey, plain,	25c. jar
Honey, with comb,	25c. jar

F. P. Garrettson & Co.,
16 & 20 Washington Square.

BARGE "BANDIT."

The Barge "Bandit" has arrived at our dock with a cargo of fresh mined "Red Ash" and "White Ash" Coals. This coal has just been mined, no stock coal in ours; everything fresh mined, dry, bright and clean, beautiful coal. Come early and get the cream of this coal, right off the top. Everybody will be pleased, as no such coal has arrived since the last strike. Prices are still low and there is yet an opportunity to save money on the winter coal. Call in or telephone the

Perry Bros. Coal Co.

CHURCH NOTICES.

[Matter for this department should reach the Daily News office not later than Saturday noon.]

CHANNING MEMORIAL Church, William Safford Jones, minister. 10:45, public worship. Rev. George Batchelor of Boston will preach. 12, Sunday school and kindergarten. All welcome.

The WALTER LOWRIE CLASS will hold an open meeting in its chapel on Van Zandt avenue at 5 o'clock. Mr. Lawrence F. Deutzman from New York, a friend of Walter Lowrie, will speak.

FIRST BAPTIST JOHN CLARKE MEMORIAL.—Dr. Edward A. Johnson, the pastor, will preach at both services. Morning subject, number three, "Our Shepherd Lord Leads." Evening subject, "What is it to be a Christian?" All welcomed.

FIRST METHODIST EPISCOPAL, Marlborough street. Charles Alford Stenhouse, minister. Public worship 10:45 and 7:30. Epworth League 6:30. The Minister preaches morning and evening. Woman's Foreign Missions 3:30 Tuesday, with Mrs. Benning, Spring street.

ST. GEORGE'S Church, Rhode Island avenue, Rev. Bertal Heavey, Rector. 8 A. M., Holy Communion; 10:15 A. M., Morning prayer and sermon; 12:05 P. M., Sunday school and Young People's class. 7:30 P. M., Evening prayer and sermon. All are welcome.

CHRISTIAN SCIENCE services, 18 Bellevue avenue, 10:45 A. M., Subject "Doctrine of Atonement." Wednesday evening services, 8 o'clock. All are welcome.

UNITED CONGREGATIONAL Church, corner Spring and Pelham streets, James Austin Richards, minister. Services at 10:45 and 7:30. Mr. Richards will preach. Sunday school at 12. All visitors are welcome.

ST. JOHN'S, Washington street. Services: 7:30, Holy Communion; 10:30, Morning; 10:45, Choral Eucharist; 7:45, evensong.

MUSIC IN THE CHURCHES.

In connection with the regular services in the churches tomorrow the following musical programs will be rendered:

Channing Memorial.

Morning.

Organ Prelude, "Adagio" from 1st Symphony, Lemare
Anthem, Ye Shall Dwell in the Land, Stainer
Response, I will lay me down, Brown
Anthem, Peace I leave with you, J. Varley Roberts
Postlude, Pilgrim's Chorus, Wagner-Liszt

Second Baptist.

Morning.

Organ Prelude in C minor, Dubois
Anthem, "Come, Holy Spirit," Howland
Anthem, "Praise the Lord, O Jerusalem," Maunder
Organ Postlude, Marche Romain, Gounod

Evening.

Organ Prelude—Melody in F, Rubenstein
Anthem, "O taste and see" Lansing
Organ Postlude, Bell

First Methodist Episcopal Church.

Morning.

Organ Prelude, "Aria from Faust," Gounod
Anthem, "Save Me, O God, For Thy Name's Sake," Matthews
Response, "Give Ear Unto My Prayer," Schuecker
Gloria Patri, Meineke
Offertory Anthem, "Unto Thee, O God, Do We Give Thanks," Watson
Organ Postlude, "March," Valenti

NEWPORT SHOTS AT NEW BEDFORD.

The Paskamansett Gun Club held an all-day shoot at its grounds near New Bedford Thursday, when even the rain did not interfere with good scores and a good attendance of shooters, including several from Newport. Elliott of New York led, with a total of 159 targets broken out of 175. E. C. Griffith of Pawtucket and F. H. Powel of Newport were second, with 158; William Hughes of Newport was fourth, with 146; Charles Hughes, also of this city, was sixth, with 141, and William A. Bring of this city was eighth, with 139.

Griffith won the first prize in the 90 to 100 per cent class, winning in the shoot-off with Mr. Powel, who took second; in the 80 to 85 per cent class William Hughes won, and in the 75 to 80 per cent class Lentendre of Fall River won from Bring in the shoot-off.

MITCHELL—HARE.

The marriage of Mrs. Augusta Hare and Mr. Frank P. Mitchell took place Thursday at the home of the bride in Washington, Rev. Tennis S. Hamlin, pastor of the Church of the Covenant, performing the ceremony. Mrs. Mitchell's three sisters, Mrs. Eugene Griffin, Mrs. Merriam, wife of ex-Governor Merriam of Minnesota, and Mrs. James E. Bishop, and Mr. Bishop, the bride's father and mother, Colonel and Mrs. Hancock; Mr. Mitchell's parents, and his niece, Miss Shaw, were the only guests at the wedding.

Mrs. Hare was Miss Augusta Hancock before her marriage to Major Luther R. Hare, U. S. A., retired. Mr. Mitchell, formerly of Cincinnati, is a member of all the leading Washington clubs, and is well known in Newport, having lived here several summers, with apartments at The Berkeley. Last summer he occupied the Le Roy King cottage on Berkeley avenue.

The Newport Journal and Weekly News contains an immense amount of local matter.

HENRY G. COLE OF BOSTON,
Speaker Tomorrow Afternoon at the Y. M. C. A

FEDERATION OF CHURCHES.

Entire State Council, Including Fifteen Denominations, to Meet in Providence November 21.

The annual meeting of the entire State Council of the Rhode Island Federation of Churches, including representatives of 15 denominations, is to be held in Providence on the afternoon of Wednesday, November 21. The denominations now included in the federation are the Baptist, Congregational, Christian, Disciples, Episcopal, Free Baptist, Friends', Methodist, New Jerusalem, Presbyterian, Primitive Methodist, Swedish Lutheran, Unitarian, Universalist and African Methodist.

The field secretary of the federation will ask the co-operation of the ladies' auxiliaries in all the churches to arrange a reception to the pastors of Providence and their wives, at the annual meeting, and the officers will submit the methods of the federation to the new churches indorsement committee of the Board of Trade for indorsement. The Union Ministers' meeting will be asked to devote a morning to a report and discussion of the co-operative parish plan, and conferences of all the Italian pastors and of all the Swedish pastors in the state will be called. The acceptance of the Church Messenger, a monthly paper, as the organ of the federated churches, at least until the close of the year, is approved.

THE ENDLESS PRAYER CHAIN.

[The Church Militant, Boston.]

Human nature and people's intelligence are queer things. Here is a letter which has been going through the mails of the United States by the hundreds, perhaps by the thousands:

"O Lord Jesus Christ, we implore Thee, O Eternal God, to have mercy on all mankind. Keep us from sin by Thy precious blood, and take us to be with Thee eternally. Amen."

"This prayer was sent by Bishop Lawrence of Massachusetts asking the person to whom it was sent to rewrite it and send it to nine (9) other persons. He who will not say it will be afflicted by some misfortune. One person who paid no attention to it met with a dreadful accident. He who will rewrite it for nine days and send it to nine other persons, commencing on the day it is received, and sending only one each day, will on or after the sixth day experience a great joy. At Jerusalem during the 'Holy Feast' it was said: 'He who will rewrite this prayer will be delivered from all calamity.' Please do not break the chain."

Who that knows Bishop Lawrence could imagine that this could have emanated from him or indeed from any bishop of our church? The fact is, however, whether prompted by good nature or fear, church people, men, women and children of all denominations have been copying and distributing this prayer. In the absence of the bishop, the archdeacon, in the church press and in the local newspapers, as well as through the Associated Press, denied that Bishop Lawrence had anything to do with it, and that it was probably the work of some irresponsible person.

This letter has been circulated in this city quite recently and is doing a great deal of harm by its threatening appeal. No attention should be paid by any one to the request to send it on in an endless chain.

ANOTHER KLEIN PLAY.

Those who saw the performance of Mr. Charles Klein's play, "The Lion and the Mouse," under the management of Henry B. Harris at the Opera House last evening, will undoubtedly wish to see "The Daughters of Men," also written by Mr. Klein and to be presented under the same management next week. Few plays have been seen in a long time which demand such respectful attention as does this latest from the pen of Mr. Klein. From first to last the story is one of interest, while the pros and cons of the theme, which concerns the entire company, are being discussed—that of the conflicting elements of capital and labor. It is all done in such a clever manner, and with so many side interests to attract, that the audience's interest is constantly retained.

TRUCK TWO'S SOCIAL.

The second annual social of Hook and Ladder Company No. 2 was given in the Father Mathew Society hall last night, it being the first social given by an outside organization in the new building. While Truck 2 is not a temperance society, practically all its members are also members of the "Tabs," so that it cannot be called really an outside organization.

There was a large attendance of young dancing people, who had a pleasant time to the music of the McCloskey orchestra, with J. M. Sullivan prompting. The company had good luck in not being called to respond to an alarm while the dance was on. The floor director was James M. Lacey, with C. C. W. Wallace as assistant and J. G. Sullivan, W. Nagle, P. Burns and M. Harrington as aids.

THE WEEKES-PETERS MARRIAGE.

Mr. Harold H. Weekes, son of Mr. Arthur Delano Weekes, whose marriage to Miss Louisine A. Peters, daughter of Mr. and Mrs. Samuel Twyford Peters, is to take place in Grace Church, New York, in December, has selected his brother, Mr. Arthur Delano Weekes, Jr., as best man. The ushers are to be Messrs. Bradford H. Weekes, Lewis Weekes, Harry Twyford Peters, Lewis Iselin, J. Gordon Douglas and Austen Gray. Miss Peters's cousin, Miss Adaline Havemeyer, daughter of Mr. and Mrs. Henry O. Havemeyer, will be the maid of honor, and there will be no bridesmaids. A reception will be held at the residence of Mr. and Mrs. Peters, 117 East Thirty-seventh street.

PAULINA RETURNED.

Deserting Chief Master-at-Arms of the Training Station Arrested in Washington.

This morning Chief Master-at-Arms Thomas Lynch, from the gunnery school at Washington, arrived at the Training Station and delivered A. J. Paulina, late chief master-at-arms at the Station, who had been missing since Saturday, September 23, and had later been declared a deserter in accordance with the rules of the service. He was arrested in Washington after a meeting with Lieutenant Commander H. B. Wilson of the bureau of navigation and was ordered returned to the Training Station. The commandant's orderly was detailed to accompany Mr. Lynch to Newport, the marine guard at Washington being so depleted of men that no one could be spared, and the commandant said he would be his own orderly for the time being.

Paulina is confined on board the Relna Mercedes and a court-martial is probably in order, at which some new facts may develop. There has been plenty of talk on this case, but nothing official has been given out.

RETURN OF THE BENNETT-MOULTON COMPANY.

The annual visit of the Bennett-Moulton Company has become an event in the amusement line in this city, as hundreds have attended the performances in the past and know the reputation of the company for maintaining its standard of excellence. The management promises the best acting company it has ever presented and a carload of special scenery. The repertoire includes a number of well known plays, including "Faust."

FISH CAUGHT AND NOT BOUGHT.

The Outer Fountain Club was out for fish yesterday in flagship Carrie, and when the expedition returned there were 115 pounds of tautog in the boat, which the members agreed they had caught and not bought. The fish looked fresh, and according to reports based from the fishing grounds no one was seen doing any buying. Incidentally, again the club went back on its name by fishing at the Dumplings instead of taking the long sea trip to the outer fountain, but this was explained by the statement that the time at the disposal of some of the fishermen was limited. Had they had more time they could have caught more fish, but considering the short time at their disposal the catch was a big one.

ILLNESS OF MR. PFIZER.

Baroness Reinhart Bachofen von Echt, formerly Miss Alice Pfizer, arrived here from Austria last evening, having been summoned by the critical illness of her father, Mr. Charles Pfizer of Brooklyn, who has occupied the Marquand villa, "Linden Gate," several summers. Mr. Pfizer's other daughter, Mrs. Frederick Duncan, who also lives abroad, has been here since the latter part of the summer and his son, Mr. Charles Pfizer, Jr., has been here several weeks. Mrs. Charles Pfizer, Jr., who was abroad, returned from Europe with Baroness von Echt on the Deutschland, which arrived in New York yesterday morning. Mr. Pfizer has been failing in health for some time, and is now considered in a critical condition.

NOW
Is the time to buy a
Dinner Set,
Thirty-five patterns to select from.

ERASTUS P. ALLAN,
131 & 133 Thames Street.

CANNEL COAL
NO. 2 CHESTNUT.

Heirs of George Bowen,
Telephone 115.

BOWEN'S WHARF,
SAWED WOOD,
KINDLING WOOD.

WHITE ASH COAL. RED ASH COAL.

Maxwell Automobiles.

I have the agency for Newport and county. If you intend purchasing an automobile consult me. Can give you the benefit of my long experience.

FOR SALE—ONE MODEL D CRESTMOBILE, 1904.

Marlboro St. Automobile Exchange
GEO. W. SMITH.

PROPOSALS WILL BE RECEIVED at the Bureau of Supplies and Accounts, Navy Department, Washington, D. C., until 10 o'clock a. m., October 20, 1906, and publicly opened immediately thereafter, to furnish at the naval torpedo station, Newport, R. I., a quantity of naval supplies, as follows: SCH. 201: Sheet copper, galvanized steel, sheet tin, sheet iron, etc.—SCH. 202: Hardware and tools, sheet brass and copper. Applications for proposals should designate the schedules desired by number. Blank proposals will be furnished upon application to the navy pay office, Newport, R. I., or to the Bureau. H. T. B. HARRIS, Paymaster-General U. S. N. 10-8-06.

Continuation of the
GREAT FIRE SALE!

Now Going on at

The Fashion Cloak and Suit Co.'s,

140 Thames Street.

This is an opportunity of a life time to secure great bargains for your fall and winter goods. See our prices to convince yourself.

Women's Coats, worth from $5 to $9, only slightly damaged by smoke, now selling for $1.50.

Women's Coats worth from $9 to $18 now $4.98.

Children's Coats, sizes from 4 to 14 years, worth from $4 to $6.50, now $2.75.

Women's Suits worth from $8 to $15, now $3.98.

Women's Suits worth from $12 to $25, now $7.98 and $12.98.

Great Reduction in Furs, Fancy Waists and all other goods in stock.

Open Evenings. THE FASHION. 140 Thames St.

DEATH OF HENRY W. GRAY.

Won Notoriety When a Young Man by Fighting a Duel with His Friend, John C. Heckscher.

Henry Winthrop Gray, who served successively as park commissioner, fire commissioner and special commissioner of jurors in New York between 1891 and 1896, and who first came into public notice when he was a young man because of a duel he fought with a former friend, John C. Heckscher, on the Canadian border, died yesterday at his home. He was born in New York in 1853.

The duel between Mr. Gray and Mr. Heckscher was the social sensation of 1873. Mr. Gray's wife was a daughter of William R. Travers. Mr. and Mrs. Gray and Mr. Heckscher had been friends long before Mr. Gray's marriage, and he frequently visited the Gray home on Mr. Gray's invitation. Gossip linked the names of Mrs. Gray and Mr. Heckscher in such a way that the friends soon became estranged.

Mr. Gray challenged Mr. Heckscher to fight on Canadian soil. Mr. Heckscher accepted the challenge, and the two met on the American shore of Lake Champlain and went over into Canada. On the morning of June 25, 1873, they confronted each other at 12 paces. The late A. W. Clason was second for Heckscher, and it is said that Carroll Livingston performed a similar service for Mr. Gray. The men were told to fire at the drop of the handkerchief. Mr. Gray did so, and the bullet went through the folds of Mr. Heckscher's frock coat, doing him no harm. Then his opponent fired into the air.

Mr. Gray secured a divorce, and in 1889 married Matilde Freelinghuysen, daughter of Secretary of State Frelinghuysen. Mr. Heckscher's first wife died in 1891, and five months later he married the divorced Mrs. Gray, who had resumed her maiden name. She died in 1900.

AUCTION SALES.

AUCTION SALE.

Will be sold at Public Auction,

Tuesday, Oct. 16, 1906,

If fair, if not the sale will take place the following day at the home of Mr. Lyman H. Barker, Paradise avenue,

AT 11 A. M.

The personal effects of the late John B. Ward.

About ten tons of first-class Hay cut in 1906, one Gig, Stable Tools, one set Single Harness, one Lawn Mower, Wheelbarrow, one large Bookcase, large lot of valuable Books, one Marble Top Black Walnut Chamber Set, Beds and Bedding and a variety of other articles too numerous to mention.

By order of the Administrator.
Conditions at time and place of sale.
JAMES A. TAKEE, Auct'r.

For Sale Cheap.

Two Open Traps
Made by Brewster & Co.

—APPLY TO—

FLUDDER BROS.,
15 OLD BEACH ROAD.

Old Colony St. Ry. Co.

ELECTRIC LIGHT, HEAT AND POWER.

ILLUMINATING DEPARTMENT.

449-456 Thames St.
Telephone 28-2.

NEW BOOKS.

WHITE PLUME,

By S. R. Crockett.

Midsummer Days Dream, by H. M. Watson.
Spinner in the Sun, by Myrtle Reed.
Tarry at Home Travels, by E. E. Hale.
Queen of the Rushes, by Allen Raine.
Sir Nigel, by A. Conan Doyle.
Call of the Blood, by Robert Hichens.

SIMON HART
202 THAMES STREET.
Telephone 304.

Carr's List.

A Japanese Blossom, By Onoto Watanna.
Misrepresentative Women, By Harry Graham.
The Late Tenant, By Gordon Holmes.
Romances of Fanland, By M V. Whelan.
Marcel Leviguet, By E. Barron.
The Cattle Baron's Daughter, By H. Bindloss.

DAILY NEWS BUILDING.

FOR SATURDAY,
OCT. 13, 1906.

Chocolate Hard Nougats,
Chocolate Nougatines,
Chocolate Molasses Chews,
Chocolate Jellies,
Chocolate Caramels,
Chocolate Coffee Creams,
Cocoanut and Mexican Kisses,
Cream Walnuts,
Toasted Marshmallows,
Caramel Bon Bons,
Honey Comb and Peanut Squares,
Chocolate and Molasses Chips,
Molasses Fancies and others at

20c. a pound.

Don't forget about our Coffee Cakes.

H. D. Frasch.
Tel. 987

IMPORTED PRINTS,
French and English.
Call and Examine our Collection.

Wiseman.
12 BELLEVUE AVENUE.

INSTRUCTION.

DAISY ELIZABETH STENHOUSE,
(Pupil of Mrs. Thomas W. Freeborne)
TEACHER OF PIANO.
Special attention paid to beginners.

Dancing School.
Odd Fellows' Hall, Mondays.
Children's Class at 5:30, Lessons 25c.
Evening Class at 8:30, Lessons 50c.
MR. AND MRS. JOHN DUGAN.

MISS OPITZ
(Of Dresden and New York).
Instructress in Piano and German.
ADDRESS 3 CLARKE STREET.
Telephone Number 1051.

SALMON,
Bluefish, Soft-Shell Crabs
Bass and Little Mackerel
—AT—
ASH'S FISH MARKET,
3 Market Square.

The LAPPIN Store.

Fall Opening!

The Annual Fall Opening of this store is always awaited anxiously by the exclusive dressers of this city; this fact has become so well established that we are compelled to make strenuous efforts to provide a display that will fully come up to the high standard of excellence demanded by our trade. For weeks Mr. and Mrs. Coudray have personally visited and examined the stocks of the largest and most exclusive makers of garments in New York and the results of their labors are now ready for your inspection.

SATURDAY, OCT. 13, 1906.

Strictly Exclusive.

The display of Suits, Coats, Wraps, Robes, Waists, etc., is the most pretentious ever attempted in this city. They are absolutely in a class by themselves. Man tailored, of choice and exclusive patterns, special designs and of guaranteed worth. The peculiar style of our garments, a feature for which this store is famous, will be found in this display, and the public is cordially welcome to the richest and finest showing of Fall goods in the city.

MUSIC IN ATTENDANCE.

147 Thames St. L.W. Coudray. Tel. 343